

2026

# J&R Woodworking

Quality Bedroom Furniture



# J&R Woodworking 2026 Quality Bedroom Furniture

## Special Promotion

**FREE** – One Hidden Drawer compartment per each 4-piece Bedroom Set as shown on information page.

**To Qualify** – Each store is required to display two or more 4-piece Bedroom Sets on their showroom floor.

The Hidden Drawer feature will fit into almost any piece, but for easier access, we recommend putting them into dressers or nightstands.



## Notice of Product Changes:

- Look for the **NEW** – Introducing one collection for 2026: **Dovetail**
- **NEW** for 2026 – Charging station with USB-C
- **NEW** for 2026 – **Monarch** collection is discontinued
- **NEW** for 2026 – Quick Ship sets available with Blum undermount slides
- **NEW** for 2026 – Rustic Walnut prices the same as Brown Maple
- **NEW** for 2026 – More pieces added to the **Abby** collection
- **NEW** for 2026 – **Simplicity** collections (Dover, Flint, Troy) beds offered in solid headboards
- **NEW** for 2026 – C-PAP option for any 3-drawer nightstand – see page 8



- **Quick Ship** available in 5 styles – Boulder Creek (Rustic Hickory or Oak), Empire (Brown Maple or Oak), Finland (Brown Maple or Oak), Houston (Rustic Rough Sawn Brown Maple), Lexington (Brown Maple)
- **Quick Ship** available with any hardware on our Hardware Board!
- **Quick Ship** available with any of our options, including soft-close slides!



Scan QR code to view videos of:

- Jewelry slide-outs behind mirrors
- Nightstand sliding top security tray
- Pop-out rail secret compartment
- Hidden drawer compartment

## STURDY ACT COMPLIANT

"Full" extension drawers are standard on all bedroom groups, except the **Simplicity** collection, which offer 7/8 extension drawers. All pieces (except nightstands) have interlock systems, and minor weight is added to some of the lighter styles.

## J&R Woodworking is “better because”

- Quick Ship with lots of options – including upgrade drawer slides, change hardware, add options
- Custom pieces can be priced "on-the-spot" with our "How to Quote Page" in the price list
- Unsurpassed selection of pieces and all shown in color
- Easy to use catalog with lots of options
- Lots of pieces to choose from, which means less customizing
- Solid hardwood tops and sides (no plywood)
- 5/8" thick Wormy Maple drawer boxes have lots of character and rounded top edges
- Soft close hinges standard on all doors
- All tops below eye level (front two corners) will come slightly rounded *N/A on Heritage, Liberty, or Matison collections*

*Note: Furniture dimensions are the overall top sizes. Mirror dimensions are at the base of the mirror. All beds are built by Indian Trail Furniture.*

# Quality Bedroom Furniture by J&R Woodworking

exhibits the natural beauty of oak, cherry, maple, hickory, brown maple and distinctive quarter-sawn white oak the bedroom furniture you select will grace your home for generations to come. Designed and built with integrity, combining traditional methods and modern manufacturing processes we feel confident that you will cherish your selections from our many furniture styles.



Standard full extension slides and 5/8" dovetailed drawer boxes on all styles



Nightstand sliding top security tray (1 3/4" depth)

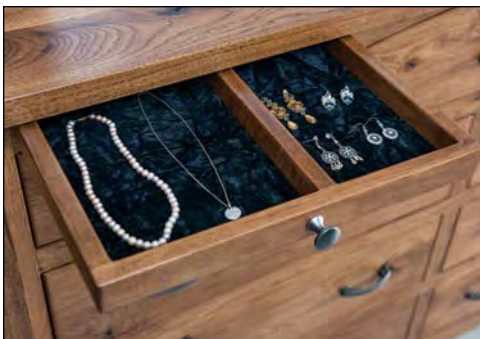

Jewelry drawer - left 7 9/16"w x 13 7/8"d x 1 1/8"h  
Jewelry drawer - right 5 1/2"w x 13 7/8"d x 1 1/8"h



Hidden drawer compartment – a secret place for your valuables 5 7/8"w x 9 7/8"d x 1"h



Pop-out rail secret compartment (1 1/2" depth); N/A on Abby, Artesa, Atlantic, Baymont, Chippewa Sleigh, Dovetail, Heritage, Cascade, Liberty, Old Classic Sleigh, Sequoyah, Shaker, or Simplicity collections



Optional Blum under-mount concealed slides with soft close (upcharge)

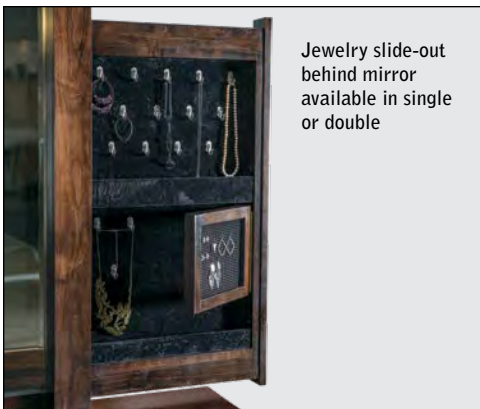

Jewelry slide-out behind mirror available in single or double



Standard soft close hinge on all doors

## Appreciating nature's beauty –

Whether your preference is for "refined" oak, cherry, maple, brown maple, hickory, or quarter-sawn white oak, or for "rustic" cherry, hickory or something in between, you'll find just what your looking for.

### Rustic Grade Hardwood Furniture Specifications:

- any color grade and defect is allowable
- unlimited cracks allowed
- open knots will not exceed 1" in diameter
- all tops will have major knots filled
- upcharge for filling all knots



**J&R Woodworking** respectfully reserves the right to make changes at any time to prices, materials, specifications, hardware, colors/finishes, models and to discontinue models without notice or obligation. Color reproductions are as close as photographic and print reproduction will allow. All woods and finishes show some degree of variation due to the natural characteristics of wood.



Abby



Artesa



Ashland/Atlantic



Atlantic



Baymont



Boulder Creek



Burlington



Carlisle



Chippewa Sleigh



Cottage



Denver



Dovetail



Dumont



Empire



Finland



Flush Mission



Heidi



Heritage



Houston



Imperial



Ironwood



Kascade



QS Lexington



Liberty



Lincoln



Live Wood



Matison



Old Classic Sleigh



Orewood



Reno



Sequoyah



Shaker



Simplicity - Dover



Simplicity - Flint



Simplicity - Troy



Stick Mission



Timbra



Vandella



Vogen

# CPAP nightstand

Created by J&R Woodworking to honor the concerns and needs of CPAP users.

## THINGS TO LOVE ABOUT J&R 018 Nightstand:

- Back has cut out for ventilation, hose, cord, and access to on/off switch
- Cabinet hides everything when not in use
- Pull out tray for machine & water
- Pull out tray for hose & mask
- Bottom drawer holds 4 gallons of water
- Machine tray above bed level, so screen is visible

upper tray for hose and mask

lower tray for machine and water

bottom drawer holds 4 gallons of water

**JRF-018**  
CPAP nightstand  
22w 17d 42½h  
NOTE: door will be hinged based on side of bed placement



## NEW CPAP option for standard nightstands

- Front looks like a standard nightstand
- Back has cut out for ventilation, hose, and cord
- Comes with sliding top for easy access
- Top drawer is non-functional
- Bottom drawers/doors are functional
- Will fit on 021, 022, 025, 026, 027, 028, and 029-3 nightstands
- Not available on Artesa collection



front view



back view  
C-PAP sliding top option for nightstands

# Abby

Available in oak, white maple, brown maple, cherry, gray elm, hickory, quarter sawn white oak, sap cherry, rustic cherry, rustic hickory, rustic plain sawn white oak, rustic quarter sawn white oak, rustic rough sawn brown maple, walnut, and rustic walnut.



Abby

**ITAB-032 Abby Bed**, king size  
shown in Sap Cherry with Earthtone stain  
headboard is 68" tall; footboard is 28<sup>3</sup>/<sub>4</sub>" tall



## Standard Features

- 1" solid wood tops
- Solid wood side panels
- Full extension drawer slides
- Solid maple dovetailed drawer boxes
- Beveled mirrors
- Soft close door hinges on all doors
- Standard hardware: A-72 & A-50



## Options

- NO UPCHARGE for any hardware choices on hardware board, except for A-70
- Choose your own hardware (upcharge)
- For nightstand options, see nightstand page of Abby collection
- Pop-out rail secret compartment NOT AVAILABLE
- Single or double jewelry slide-outs behind mirrors (upcharge)
- Blum under-mount concealed drawer slides with soft close (upcharge)



Scan QR code to view videos of optional:

- Jewelry slide-outs behind mirrors
- Nightstand sliding top security tray
- Hidden drawer compartment



**JRAB-045-AR**  
Beveled Mirror  
50½w 38h

**JRAB-069**  
9 Dw. Dresser  
68w 22½d 45h  
Ru. Hickory • Carbon



**JRAB-048-SQ**  
Beveled Mirror  
42½w 45h

**JRAB-059**  
7 Dw. Dresser  
61w 22½d 35½h  
Ru. Hickory •  
Medium Walnut



Jewelry  
Slide-out  
Behind  
Mirror



**JRAB-045-SQ**  
Beveled Mirror  
50½w 37½h  
Ru. Hickory • Carbon



**JRAB-048-AR**  
Beveled Mirror  
42½w 45½h  
Ru. Hickory •  
Medium Walnut



**JRAB-030-AR**  
Beveled Mirror  
42½w 38h

**JRAB-057**  
9 Dw. Dresser  
61w 22½d 45h  
Sap Cherry • Earthtone



**NEW**

**JRAB-031-AR**  
Beveled Mirror  
58½w 38h

**JRAB-073**  
9 Dw. Dresser  
74w 22½d 44½h  
Ru. Hickory • Earthtone



**JRAB-055** 11 Dw. Chest  
61w 22½d 55½h  
Ru. Hickory • Carbon



**JRAB-040** 6 Dw. Chest  
42w 22½d 55½h  
Br. Maple • Sandstone



**JRAB-035** 5 Dw. Chest  
34½w 22½d 55½h  
Ru. Hickory • Medium Walnut



**NEW**

**JRAB-023**  
5 Dw. Lingerie Chest  
25¾w 22½d 51½h  
Ru. Hickory • Tavern



**NEW**

**JRAB-024**  
6 Dw. Lingerie Chest  
25¾w 22½d 58¾h  
Br. Maple • Earthtone

## nightstand options



C-PAP sliding top  
(see page 8)



sliding top security  
tray (1 3/4" depth)



LED touch night  
light (N/A on 019)



2 outlet power strip  
w/1 USB & 1 USB-C



**JRAB-021**  
3 Dr. Nightstand  
24w 18d 30 3/4h  
Br. Maple • Sandstone



**JRAB-022**  
1 Dw., 1 Dr. Nightstand  
24w 18d 30 3/4h  
Ru. Hickory • Medium Walnut



**JRAB-027**  
3 Dr. Nightstand  
28 3/4w 18d 30 3/4h  
Sap Cherry • Earthtone



**JRAB-019**  
1 Dr. Nightstand  
23 1/2w 20 1/4d 28 3/4h  
Ru. Hickory • Tavern

**NEW**



**JRAB-029-2**  
2 Dr. Nightstand  
28 3/4w 18d 33 3/4h  
Ru. Hickory • Carbon



**NEW**

**JRAB-052-1**  
Sliding Door Chifferobe  
5 Dw., 2 Dr., 3 Shelves, 1 Adj. Rod  
46w 22 1/2d 70 3/4h  
QSW0 • Almond

# Artesa

Available in oak, white maple, brown maple, cherry, gray elm, hickory, quarter sawn white oak, sap cherry, rustic cherry, rustic hickory, rustic plain sawn white oak, rustic quarter sawn white oak, rustic rough sawn brown maple, walnut, and rustic walnut.



**ITA-038 Artesa Bed**, queen size  
shown in Rustic Cherry with CF924 Michael's Cherry stain  
headboard is 58" tall; footboard is 32" tall



## Standard Features

- 1" solid wood beveled tops and solid side panels
- Full extension drawer slides
- Solid wood tapered corner posts
- Flush drawers and doors
- Solid maple dovetailed drawer boxes
- Soft close door hinges on all doors
- Standard hardware: A-41 & A-42



## Options

- NO UPCHARGE for any hardware choices on hardware board, except for A-70
- Choose your own hardware (upcharge)
- For nightstand options, see nightstand page of Artesa collection
- Single or double jewelry slide-outs behind mirrors (upcharge)
- Blum under-mount concealed drawer slides with soft close (upcharge)
- Pop-out rail secret compartment NOT AVAILABLE



Scan QR code to view videos of optional:

- Jewelry slide-outs behind mirrors
- Nightstand sliding top security tray
- Hidden drawer compartment



**JRA-030** Bev. Mirror  
44w 3d 32½h

**JRA-057** 9 Dw. Dresser  
62¼w 23d 43¾h  
Rustic Cherry • Michael's Cherry



**JRA-046** Bev. Mirror  
47½w 3d 38¼h

**JRA-059** 7 Dw. Dresser  
62¼w 23d 34¾h



**JRA-046** Bev. Mirror  
47½w 3d 38¼h

**JRA-068** 7 Dw. Dresser  
69½w 23d 33¼h



**JRA-030** Bev. Mirror  
44w 3d 32½h

**JRA-069** 9 Dw. Dresser  
69½w 23d 43¾h



**JRA-046** Bev. Mirror  
47½w 3d 38¼h

**JRA-066** 10 Dw. Dresser  
69½w 23d 39¾h



**JRA-030-1**  
Bev. Mirror  
34w 3d 42½h

**JRA-072**  
7 Dw. Dresser  
75½w 23d 34¾h



Jewelry  
Slide-out  
Behind  
Mirror

**JRA-047-1**  
Bev. Mirror  
30w 3d 40¼h

**JRA-051-1**  
4 Dw. Dresser  
53¼w 23d 37¼h



**JRA-031** Bev. Mirror  
60w 3d 32½h



**JRA-073** 9 Dw. Dresser  
75½w 23d 43h



**JRA-047-2** Bev. Mirror  
29¾w 3d 33¼h

**JRA-061** 4 Dw. Dresser  
47¾w 18½d 30h

**JRA-016** Vanity Bench  
16w 16d 20h  
QSWO • Driftwood FC-11434



**JRA-042** 7 Dw. Chest  
43w 23d 60h



**JRA-035** 5 Dw. Chest  
35½w 23d 53½h



**JRA-040** 6 Dw. Chest  
43w 23d 53½h



**JRA-043** 9 Dw. Chest  
43w 23d 58½h



**JRA-056-3**  
Bev. Cheval Mirror  
27w 18½d 66¼h



**JRA-056**  
Bev. Jewelry Mirror  
27w 18½d 66¼h



**JRA-055**  
11 Dw. Double Chest  
62 $\frac{1}{4}$ w 23d 53 $\frac{1}{2}$ h



**JRA-051**  
His & Hers Chest  
7 Dw., 2 Dr., 4 Shelves  
53 $\frac{1}{4}$ w 23d 53 $\frac{1}{2}$ h



**JRA-032-2**  
4 Dw. Media Chest  
43w 18 $\frac{1}{2}$ d 41 $\frac{1}{4}$ h



**JRA-032**  
4 Dw. Chest  
43w 23d 34 $\frac{3}{4}$ h



**JRA-032-1**  
5 Dw. Chest  
43w 23d 41 $\frac{1}{4}$ h



**JRA-062** Gentleman's Chest  
6 Dw., 1 Dr., 2 Shelves  
43w 23d 56 $\frac{3}{4}$ h



**JRA-024**  
6 Dw. Lingerie Chest  
26 $\frac{5}{8}$ w 23d 60h



**JRA-023**  
5 Dw. Lingerie Chest  
26 $\frac{5}{8}$ w 23d 53 $\frac{1}{2}$ h

nightstand options



LED touch night light (N/A on 019)



2 outlet power strip w/1 USB & 1 USB-C



sliding top security tray (1 3/4" depth) still available, but not recommended due to extra small box



**JRA-019** 1 Dw. Nightstand  
19 1/2w 18 3/4d 28 3/4h



**JRA-052** Chifferobe  
4 Dw., 3 Dr., 4 Shelves, 1 Adj. Rod  
55 1/4w 24 1/4d 71 3/4h  
Dbl. dr. op. 25 3/4w 18 1/2d 28h



**JRA-021**  
3 Dw. Nightstand  
25w 18 1/2d 28 3/4h



**JRA-022**  
1 Dw., 1 Dr. Nightstand  
25w 18 1/2d 28 3/4h



**JRA-029** 3 Dw. Nightstand  
25w 18 1/2d 32 1/4h



**JRA-029-2** 2 Dw. Nightstand  
25w 18 1/2d 32 1/4h



**JRA-052-1**  
Sliding Door Chifferobe  
5 Dw., 2 Dr., 3 Shelves, 1 Adj. Rod  
49w 24 1/4d 73h  
Ru. Cherry • Michael's Cherry



**JRA-044**  
Blanket Chest w/Cedar Bottom  
44w 21 1/4d 25h





**JRA-041-3** Armoire  
3 Dw., 2 Dr., 2 Shelves  
46w 25<sup>3</sup>/<sub>4</sub>d 71<sup>3</sup>/<sub>4</sub>h  
Dbl. dr. op. 33<sup>1</sup>/<sub>2</sub>w 20<sup>1</sup>/<sub>2</sub>d 33<sup>3</sup>/<sub>4</sub>h



**JRA-041** Armoire  
2 Dw., 2 Dr., 2 Shelves  
46w 25<sup>3</sup>/<sub>4</sub>d 71<sup>3</sup>/<sub>4</sub>h  
Dbl. dr. op. 33<sup>1</sup>/<sub>2</sub>w 20<sup>1</sup>/<sub>2</sub>d 42h



**JRA-039** Chest Armoire  
6 Dw., 2 Dr., 1 Shelf  
46w 24<sup>1</sup>/<sub>4</sub>d 71<sup>3</sup>/<sub>4</sub>h  
Dbl. dr. op. 33<sup>1</sup>/<sub>2</sub>w 18<sup>1</sup>/<sub>2</sub>d 20<sup>3</sup>/<sub>4</sub>h



**JRA-050** Wardrobe Armoire  
1 Dw., 2 Dr., 1 Adj. Rod & Shelf  
50w 25<sup>3</sup>/<sub>4</sub>d 71<sup>3</sup>/<sub>4</sub>h  
I.D.: 37<sup>1</sup>/<sub>2</sub>w 21d 52<sup>1</sup>/<sub>2</sub>h

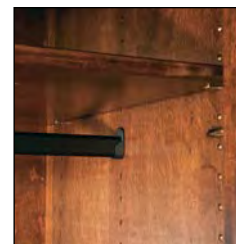

all rods are adjustable

# Atlantic

Available in oak, white maple, brown maple, cherry, gray elm, hickory, quarter sawn white oak, sap cherry, rustic cherry, rustic hickory, rustic plain sawn white oak, rustic quarter sawn white oak, rustic rough sawn brown maple, walnut, and rustic walnut.



**ITAS-037 Ashland Bed**, queen size  
shown in Brown Maple with Sandstone stain  
headboard 53" tall; footboard 24" tall



## Standard Features

- ¾" solid wood tops
- ¾" solid wood side panels
- Full extension drawer slides
- Solid maple dovetailed drawer boxes
- Beveled mirrors
- Soft close door hinges on all doors
- Standard hardware: A-74



## Options

- NO UPCHARGE for any hardware choices on hardware board, except for A-70
- Choose your own hardware (upcharge)
- For nightstand options, see nightstand page of Atlantic collection
- Pop-out rail secret compartment NOT AVAILABLE
- Single or double jewelry slide-outs behind mirrors (upcharge)
- Blum under-mount concealed drawer slides with soft close (upcharge)



**ITAL-036 Atlantic Bed**  
headboard 48" tall  
footboard 15½" tall  
Brown Maple • Sandstone



Scan QR code to view videos of optional:

- Jewelry slide-outs behind mirrors
- Nightstand sliding top security tray
- Hidden drawer compartment

**JRAL-030**  
Beveled Mirror  
41w 2d 31¾h

**JRAL-057**  
9 Dw. Dresser  
59w 22¼d 46¾h  
Br. Maple • Sandstone



**JRAL-046**  
Beveled Mirror  
44½w 2d 37¼h

**JRAL-059**  
7 Dw. Dresser  
59w 22¼d 37h  
Br. Maple • Sandstone



Jewelry  
Slide-out  
Behind  
Mirror



**JRAL-045**  
Beveled Mirror  
57w 2d 31¾h

**JRAL-069**  
9 Dw. Dresser  
66w 22¼d 46¾h  
Ru. Cherry • Bel Air

**JRAL-045**  
Beveled Mirror  
57w 2d 31¾h

**JRAL-063**  
6 Dw. Dresser  
66w 22¼d 43h  
White Maple • Natural



**JRAL-046**  
Beveled Mirror  
44½w 2d 37¾h

**JRAL-068**  
7 Dw. Dresser  
66w 22¼d 35½h  
Ru. Cherry • Chestnut



**JRAL-047-1**  
Beveled Mirror  
26¾w 2d 39¾h

**JRAL-051-1**  
4 Dw. Dresser  
50w 22¼d 39¾h  
Ru. Plain Sawn White  
Oak • Wicker



**JRAL-047-2**  
Beveled Mirror  
26¾w 2d 32¾h

**JRAL-061**  
4 Dw. Vanity Dresser  
46¾w 17½d 33¾h

**JRAL-016**  
Vanity Bench  
16w 16d 20h  
Cherry • Sandstone



**JRAL-036** 4 Dw. Chest  
40w 22¼d 54h  
Ru. Plain Sawn White Oak • Wicker



**JRAL-040** 6 Dw. Chest  
40w 22¼d 57¾h  
Br. Maple • Sandstone



**JRAL-035** 5 Dw. Chest  
32½w 22¼d 57¾h  
Br. Maple • Sandstone

# Atlantic



**JRAL-032**  
4 Dw. Chest  
40w 22<sup>3</sup>/<sub>4</sub>d 36<sup>3</sup>/<sub>4</sub>h  
Ru. Hickory •  
Bamboo



**JRAL-055**  
11 Dw. Double Chest  
59w 22<sup>3</sup>/<sub>4</sub>d 57<sup>1</sup>/<sub>4</sub>h  
Ru. Hickory • Natural/Rich Tobacco



**JRAL-032-1**  
5 Dw. Chest  
40w 22<sup>3</sup>/<sub>4</sub>d 44<sup>1</sup>/<sub>4</sub>h  
Ru. Hickory •  
Bamboo



**JRAL-051** His & Hers Chest  
7 Dw., 2 Dr., 4 Shelves  
50w 22<sup>3</sup>/<sub>4</sub>d 57<sup>1</sup>/<sub>4</sub>h  
Br. Maple • Lace



**JRAL-062** Gentleman's Chest  
6 Dw., 1 Dr., 2 Shelves  
40w 22<sup>3</sup>/<sub>4</sub>d 57<sup>1</sup>/<sub>4</sub>h  
Oak • Shadow

nightstand options



C-PAP sliding top  
(see page 8)



LED touch night  
light (N/A on 019)



sliding top security  
tray (1 3/4" depth)



2 outlet power strip  
w/1 USB & 1 USB-C



**JRAL-018**  
C-PAP Nightstand  
23 3/4w 17 1/2d 46h  
Ru. Hickory • Natural  
more info on page 8



**JRAL-019**  
1 Dr. Nightstand  
21 3/4w 18 1/2d 32 1/4h  
Ru. Plain Sawn White  
Oak • Wicker



**JRAL-022**  
1 Dw., 1 Dr. Nightstand  
21 3/4w 17 1/2d 32 1/4h  
Ru. Cherry • Chestnut



**JRAL-021** 3 Dr. Nightstand  
21 3/4w 17 1/2d 32 1/4h  
Br. Maple • Sandstone



**JRAL-021** 3 Dr. Nightstand  
21 3/4w 17 1/2d 32 1/4h  
Br. Maple • Lace



**JRAL-027** 3 Dr. Nightstand  
26 1/2w 17 1/2d 32 1/4h  
Br. Maple • Sandstone



**JRAL-028**  
1 Dw., 2 Dr. Nightstand  
26 1/2w 17 1/2d 32 1/4h  
Ru. Cherry • Bel Air



**JRAL-029-2**  
2 Dw. Nightstand  
26 1/2w 17 1/2d 35 3/4h  
White Maple • Natural



**JRAL-044**  
Blanket Chest w/Cedar Bottom  
44w 22 1/4d 25h  
Oak • Shadow

# Atlantic



**JRAL-052-1** Sliding Door Chifferobe  
5 Dw., 2 Dr., 3 Shelves, 1 Adj. Rod  
44w 22<sup>3</sup>/<sub>4</sub>d 73<sup>1</sup>/<sub>2</sub>h  
Br. Maple • Sandstone



**JRAL-039** Chest Armoire  
6 Dw., 2 Dr., 1 Shelf  
40w 22<sup>1</sup>/<sub>4</sub>d 73<sup>1</sup>/<sub>2</sub>h  
Dbl. dr. op. 32<sup>1</sup>/<sub>2</sub>w 19d 18<sup>3</sup>/<sub>4</sub>h  
Ru. Cherry • Chestnut



**JRAL-041** Armoire  
2 Dw., 2 Dr., 2 Shelves  
40w 24<sup>1</sup>/<sub>4</sub>d 73<sup>1</sup>/<sub>2</sub>h  
Dbl. dr. op. 32<sup>1</sup>/<sub>2</sub>w 21d 41<sup>1</sup>/<sub>2</sub>h  
Br. Maple • American Antique



**JRAL-041-3** Armoire  
3 Dw., 2 Dr., 2 Shelves  
40w 24<sup>1</sup>/<sub>4</sub>d 73<sup>1</sup>/<sub>2</sub>h  
Dbl. dr. op. 32<sup>1</sup>/<sub>2</sub>w 21d 33<sup>1</sup>/<sub>4</sub>h  
Br. Maple • American Antique

# Baymont

Available in oak, white maple, brown maple, cherry, gray elm, hickory, quarter sawn white oak, sap cherry, rustic cherry, rustic hickory, rustic plain sawn white oak, rustic quarter sawn white oak, rustic rough sawn brown maple, walnut, and rustic walnut.



**ITBM-058 Baymont Bed**, queen size  
shown in Brown Maple with Sandstone stain  
headboard 48" tall; footboard 15" tall



## Standard Features

- ¾" solid wood tops
- ¾" solid wood panel sides
- Full extension drawer slides
- Solid maple dovetailed drawer boxes
- Beveled mirrors
- Soft close door hinges on all doors
- Standard hardware: A-78 or A-76



## Options

- NO UPCHARGE for any hardware choices on hardware board, except for A-70
- Choose your own hardware (upcharge)
- For nightstand options, see nightstand page of Baymont collection
- Pop-out rail secret compartment NOT AVAILABLE
- Single or double jewelry slide-outs behind mirrors (upcharge)
- Blum under-mount concealed drawer slides with soft close (upcharge)



Scan QR code to view videos of optional:

- Jewelry slide-outs behind mirrors
- Nightstand sliding top security tray
- Hidden drawer compartment

# Baymont

**JRBM-046**  
Beveled Mirror  
44½w 36½h

**JRBM-068**  
7 Dw. Dresser  
61¾w 19d 34¾h  
Ru. Cherry • Muted  
Black & Wicker



**JRBM-030**  
Beveled Mirror  
41w 30¾h

**JRBM-057**  
9 Dw. Dresser  
54¾w 19d 45¾h  
Br. Maple • Cappuccino



Jewelry  
Slide-out  
Behind  
Mirror



**JRBM-040** 6 Dw. Chest  
35¾w 19d 56h  
Br. Maple • Cappuccino



**JRBM-032-1** 5 Dw. Chest  
35¾w 19d 43¾h  
Br. Maple • Sandstone



**JRBM-032-1** 5 Dw. Chest  
35¾w 19d 43¾h  
Ru. Cherry •  
Muted Black & Wicker

### nightstand options



C-PAP sliding top  
(see page 8)



LED touch night  
light (N/A on 019)



sliding top security  
tray (1¾" depth)



2 outlet power strip  
w/1 USB & 1 USB-C



**JRBM-029-1**  
2 Dw. Nightstand  
27¾w 15¼d 26½h  
Ru. Cherry • Muted Black & Wicker



**JRBM-029-1**  
2 Dw. Nightstand  
27¾w 15¼d 26½h  
Br. Maple • Sandstone



**JRBM-021-2**  
2 Dr. Nightstand  
22¾w 15¼d 26½h  
Br. Maple • Cappuccino



**JRBM-021**  
3 Dr. Nightstand  
22¾w 15¼d 32h  
Br. Maple • Hoosier Special

# Boulder Creek

Available in oak, white maple, brown maple, cherry, gray elm, hickory, quarter sawn white oak, sap cherry, rustic cherry, rustic hickory, rustic plain sawn white oak, rustic quarter sawn white oak, rustic rough sawn brown maple, walnut, and rustic walnut.

Boulder Creek



**ITBC-057 Boulder Creek Bed**, queen size shown in Rustic Hickory with FC809 - Golden Harvest stain  
headboard 59" tall; footboard 31" tall



## Standard Features

- 1" solid wood tops and solid wood bowed side panels
- Full extension drawer slides
- Beveled mirror
- Solid wood corner posts
- Black inlay strip below drawers
- Solid maple dovetailed drawer boxes
- Soft close door hinges on all doors
- Standard hardware: A-52 1" black round knob



Rustic Hickory or Oak

## Options

- Omit black inlay (no charge)
- NO UPCHARGE for any hardware choices on hardware board, except for A-70
- Choose your own hardware (upcharge)
- For nightstand options, see nightstand page of Boulder Creek collection
- Pop-out rail secret compartment (upcharge)
- Single or double jewelry slide-outs behind mirrors (upcharge)
- Blum under-mount concealed drawer slides with soft close (upcharge)



Scan QR code to view videos of optional:

- Jewelry slide-outs behind mirrors
- Nightstand sliding top security tray
- Pop-out rail secret compartment
- Hidden drawer compartment

# Boulder Creek



**JRBC-045**  
 Bev. Mirror  
 50<sup>3</sup>/<sub>4</sub>w 1<sup>1</sup>/<sub>2</sub>d 34<sup>1</sup>/<sub>4</sub>h  
**JRBC-074**  
 9 Dw. Dresser  
 73w 22<sup>1</sup>/<sub>2</sub>d 44<sup>1</sup>/<sub>4</sub>h  
 Ru. Hickory •  
 Golden Harvest



**JRBC-031**  
 Bev. Mirror  
 58<sup>3</sup>/<sub>4</sub>w 1<sup>1</sup>/<sub>2</sub>d 34<sup>1</sup>/<sub>4</sub>h  
**JRBC-073**  
 9 Dw. Dresser  
 73w 22<sup>1</sup>/<sub>2</sub>d 43<sup>1</sup>/<sub>4</sub>h



**JRBC-030** Bev. Mirror  
 42<sup>3</sup>/<sub>4</sub>w 1<sup>1</sup>/<sub>2</sub>d 34<sup>1</sup>/<sub>4</sub>h  
**JRBC-067-1** 9 Dw. Dresser  
 w/2 Jewelry Dw.  
 67w 22<sup>1</sup>/<sub>2</sub>d 43<sup>1</sup>/<sub>4</sub>h



**JRBC-030** Bev. Mirror  
 42<sup>3</sup>/<sub>4</sub>w 1<sup>1</sup>/<sub>2</sub>d 34<sup>1</sup>/<sub>4</sub>h  
**JRBC-069** 9 Dw. Dresser  
 67w 22<sup>1</sup>/<sub>2</sub>d 44<sup>1</sup>/<sub>4</sub>h  
 Ru. Hickory • Golden Harvest



**JRBC-068**  
 7 Dw. Dresser  
 67w 22<sup>1</sup>/<sub>2</sub>d 36<sup>3</sup>/<sub>4</sub>h



**JRBC-072**  
 7 Dw. Dresser  
 73w 22<sup>1</sup>/<sub>2</sub>d 34<sup>1</sup>/<sub>4</sub>h



**JRBC-045**  
Bev. Mirror  
50<sup>3</sup>/<sub>4</sub>w 1<sup>1</sup>/<sub>2</sub>d 34<sup>1</sup>/<sub>4</sub>h

**JRBC-063**  
6 Dw. Dresser  
67w 22<sup>1</sup>/<sub>2</sub>d 40<sup>1</sup>/<sub>4</sub>h  
Ru. QSWO •  
Asbury, burnished



**JRBC-031**  
Bev. Mirror  
58<sup>3</sup>/<sub>4</sub>w 1<sup>1</sup>/<sub>2</sub>d 34<sup>1</sup>/<sub>4</sub>h

**JRBC-066**  
10 Dw. Dresser  
67w 22<sup>1</sup>/<sub>2</sub>d 40<sup>1</sup>/<sub>4</sub>h



Jewelry Drawer

Jewelry  
Slide-out  
Behind  
Mirror

**JRBC-048**  
Bev. Mirror  
42<sup>3</sup>/<sub>4</sub>w 1<sup>1</sup>/<sub>2</sub>d 42<sup>1</sup>/<sub>4</sub>h

**JRBC-067**  
7 Dw. Dresser  
w/2 Jewelry Dw.  
67w 22<sup>1</sup>/<sub>2</sub>d 34<sup>1</sup>/<sub>4</sub>h



**JRBC-030**  
Bev. Mirror  
42<sup>3</sup>/<sub>4</sub>w 1<sup>1</sup>/<sub>2</sub>d 34<sup>1</sup>/<sub>4</sub>h

**JRBC-057**  
9 Dw. Dresser  
60w 22<sup>1</sup>/<sub>2</sub>d 44<sup>1</sup>/<sub>4</sub>h  
Ru. Hickory •  
Golden Harvest



**JRBC-032-1**  
5 Dw. Chest  
41w 22<sup>1</sup>/<sub>2</sub>d 41<sup>1</sup>/<sub>2</sub>h



optional pop-out rail  
secret compartment  
(1<sup>1</sup>/<sub>2</sub>" depth)



**JRBC-032**  
4 Dw. Chest  
41w 22<sup>1</sup>/<sub>2</sub>d 34<sup>1</sup>/<sub>4</sub>h

# Boulder Creek



**JRBC-048**  
Bev. Mirror  
42<sup>3</sup>/<sub>4</sub>w 1<sup>1</sup>/<sub>2</sub>d 42<sup>1</sup>/<sub>4</sub>h

**JRBC-059**  
7 Dw. Dresser  
60w 22<sup>1</sup>/<sub>2</sub>d 34<sup>3</sup>/<sub>4</sub>h



**JRBC-047-1**  
Bev. Mirror  
28<sup>1</sup>/<sub>2</sub>w 1<sup>1</sup>/<sub>2</sub>d 42<sup>1</sup>/<sub>4</sub>h

**JRBC-051-1**  
4 Dw. Dresser  
51w 22<sup>1</sup>/<sub>2</sub>d 36<sup>3</sup>/<sub>4</sub>h



**JRBC-047-2** Bev. Mirror  
28<sup>1</sup>/<sub>2</sub>w 1<sup>1</sup>/<sub>2</sub>d 35<sup>1</sup>/<sub>2</sub>h

**JRBC-061** 4 Dw. Vanity Dresser  
46<sup>1</sup>/<sub>2</sub>w 18d 30h

**JRBC-016** Vanity Bench  
16w 16d 20h  
*Ru. Hickory • Tavern*



**JRBC-037** 7 Dw. Chest-on-Chest  
42<sup>1</sup>/<sub>2</sub>w 22<sup>1</sup>/<sub>4</sub>d 57<sup>3</sup>/<sub>4</sub>h



**JRBC-043** 9 Dw. Chest  
41w 22<sup>1</sup>/<sub>2</sub>d 56<sup>3</sup>/<sub>4</sub>h



**JRBC-040** 6 Dw. Chest  
41w 22<sup>1</sup>/<sub>2</sub>d 54<sup>3</sup>/<sub>4</sub>h  
*Ru. Hickory • Golden Harvest*



**JRBC-032-2**  
4 Dw. Media Chest  
41w 18d 41<sup>1</sup>/<sub>2</sub>h  
*Ru. Hickory • Golden Harvest*



**JRBC-023-1-4**  
4 Dw. Chest  
24<sup>1</sup>/<sub>2</sub>w 18d 43<sup>3</sup>/<sub>4</sub>h  
*Ru. Hickory • Golden Harvest*



**JRBC-055**  
11 Dw. Double Chest  
60w 22½d 54¾h



optional pop-out rail  
secret compartment  
(1½" depth)



**JRBC-051**  
His & Hers Chest  
7 Dw., 2 Dr., 4 Shelves  
51w 22½d 54¾h  
Ru. QSWO • Asbury, burnished



**JRBC-062**  
Gentleman's Chest  
6 Dw., 1 Dr., 2 Shelves  
41w 22½d 54¾h



**JRBC-038** Bev. Mirror  
35¾w 1½d 19¼h



**JRBC-062-1** Door Chest  
2 Dw., 2 Dr., 2 Shelves  
41w 22½d 54¾h  
Dbl. dr. op. 32½w 19d 23½h  
Ru. Hickory • Golden Harvest



**JRBC-042**  
7 Dw. Chest  
41w 22½d 58h



**JRBC-036** 4 Dw. Chest  
41w 22½d 51h  
Ru. Hickory • Golden Harvest



**JRBC-035** 5 Dw. Chest  
33¾w 22½d 54¾h

# Boulder Creek

## nightstand options



C-PAP sliding top  
(see page 8)



LED touch night  
light (N/A on 019)



sliding top security  
tray (1 $\frac{3}{4}$ " depth)



2 outlet power strip  
w/1 USB & 1 USB-C



**JRBC-027-3**  
3 Dw. Nightstand  
30w 18d 34 $\frac{1}{2}$ h  
Ru. Hickory • Golden Harvest



**JRBC-028-3**  
1 Dw., 2 Dr. Nightstand  
30w 18d 34 $\frac{1}{2}$ h  
Ru. Hickory • Golden Harvest



**JRBC-019-3**  
1 Dw. Nightstand  
30w 19 $\frac{3}{4}$ d 34 $\frac{1}{2}$ h  
Ru. QSWO • Asbury, burnished



**JRBC-029-2**  
2 Dw. Nightstand  
27 $\frac{1}{2}$ w 18d 33h



**JRBC-029**  
3 Dw. Nightstand  
27 $\frac{1}{2}$ w 18d 33h



**JRBC-027**  
3 Dw. Nightstand  
27 $\frac{1}{2}$ w 18d 29 $\frac{3}{4}$ h  
shown w/opt. water tray



**JRBC-028**  
1 Dw., 2 Dr. Nightstand  
27 $\frac{1}{2}$ w 18d 29 $\frac{3}{4}$ h



**JRBC-025**  
3 Dw. Nightstand  
27 $\frac{1}{2}$ w 18d 26h



**JRBC-026**  
1 Dw., 2 Dr. Nightstand  
27 $\frac{1}{2}$ w 18d 26h



**JRBC-019**  
1 Dw. Nightstand  
22<sup>3</sup>/<sub>4</sub>w 19<sup>3</sup>/<sub>4</sub>d 29<sup>3</sup>/<sub>4</sub>h



**JRBC-021**  
3 Dw. Nightstand  
22<sup>3</sup>/<sub>4</sub>w 18d 29<sup>3</sup>/<sub>4</sub>h

**BEST  
SELLER**



available with  
optional  
sliding top



**JRBC-022**  
1 Dw., 1 Dr. Nightstand  
22<sup>3</sup>/<sub>4</sub>w 18d 29<sup>3</sup>/<sub>4</sub>h



**JRBC-019-4**  
1 Dw. Nightstand  
18<sup>1</sup>/<sub>4</sub>w 17<sup>1</sup>/<sub>2</sub>d 29<sup>3</sup>/<sub>4</sub>h  
Ru. Cherry • Burnt Umber



**JRBC-021-4**  
3 Dw. Nightstand  
18<sup>1</sup>/<sub>4</sub>w 17<sup>1</sup>/<sub>2</sub>d 29<sup>3</sup>/<sub>4</sub>h  
Ru. Hickory • Golden Harvest



**JRBC-056**  
Bev. Jewelry Mirror  
26w 17<sup>1</sup>/<sub>4</sub>d 66<sup>1</sup>/<sub>4</sub>h



**JRBC-022-4**  
1 Dw., 1 Dr. Nightstand  
18<sup>1</sup>/<sub>4</sub>w 17<sup>1</sup>/<sub>2</sub>d 29<sup>3</sup>/<sub>4</sub>h  
Ru. Hickory • Golden Harvest



**JRBC-018**  
C-PAP Nightstand  
24<sup>1</sup>/<sub>2</sub>w 18d 42<sup>3</sup>/<sub>4</sub>h  
Ru. Hickory • Almond  
more info on page 8



**JRBC-056-3**  
Bev. Cheval Mirror  
26w 17<sup>1</sup>/<sub>4</sub>d 66<sup>1</sup>/<sub>4</sub>h

# Boulder Creek



**JRBC-044-1**  
 Blanket Chest w/Cedar Bottom  
 50w 22½d 26h  
 Br. Maple • Rich Tobacco



**JRBC-044-4**  
 Blanket Chest w/Cedar Bottom  
 36w 18d 19h  
 Ru. Cherry • Burnt Umber



**JRBC-044**  
 Blanket Chest w/Cedar Bottom  
 44w 22½d 22h



**JRBC-024**  
 6 Dw. Lingerie Chest  
 24½w 22½d 58h



**JRBC-023**  
 5 Dw. Lingerie Chest  
 24½w 22½d 50¾h



**JRBC-052-1**  
 Sliding Door Chifferobe  
 5 Dw., 2 Dr., 3 Shelves, 1 Adj. Rod  
 47w 23½d 71h





**JRBC-041-3** Armoire  
3 Dw., 2 Dr., 2 Shelves  
43w 25d 71h  
Dbl. dr. op. 32<sup>1</sup>/<sub>2</sub>w 21d 33<sup>3</sup>/<sub>4</sub>h



**JRBC-041** Armoire  
2 Dw., 2 Dr., 2 Shelves  
43w 25d 71h  
Dbl. dr. op. 32<sup>1</sup>/<sub>2</sub>w 21d 41<sup>1</sup>/<sub>2</sub>h



**JRBC-052** Chifferobe  
4 Dw., 3 Dr., 4 Shelves, 1 Adj. Rod  
53w 23<sup>1</sup>/<sub>2</sub>d 71h  
Dbl. dr. op. 24<sup>3</sup>/<sub>4</sub>w 19d 26h

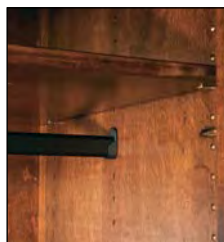

all rods are adjustable



**JRBC-039** Chest Armoire  
6 Dw., 2 Dr., 1 Shelf  
43w 23<sup>1</sup>/<sub>2</sub>d 71h  
Dbl. dr. op. 32<sup>1</sup>/<sub>2</sub>w 19d 18<sup>3</sup>/<sub>4</sub>h  
*Ru. Hickory • Golden Harvest*

# Boulder Creek



**JRBC-050-1** Wardrobe Armoire  
2 Dw., 4 Dr., 2 Adj. Rods, 2 Shelves  
69w 25d 71h  
Dbl. dr. op. 28<sup>3</sup>/<sub>2</sub>w 21d 52h  
Ru. Hickory • Golden Harvest

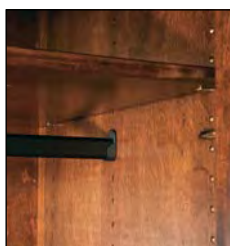

all rods are adjustable



**JRBC-053** 2 Piece Mule Chest  
9 Dw., 4 Dr., 6 Shelves  
69w 23<sup>1</sup>/<sub>2</sub>d 77<sup>1</sup>/<sub>4</sub>h  
Dbl. dr. op. 27<sup>3</sup>/<sub>4</sub>w 19<sup>1</sup>/<sub>4</sub>d 31<sup>1</sup>/<sub>2</sub>h



**JRBC-054** Deluxe (2 Piece) Mule Chest  
8 Dw., 4 Dr., 6 Shelves  
77w 25d 77h  
Dbl. dr. op. 31<sup>1</sup>/<sub>4</sub>w 23d 36<sup>1</sup>/<sub>2</sub>h



**JRBC-050** Wardrobe Armoire  
1 Dw., 2 Dr., 1 Adj. Rod & Shelf  
47w 25d 71h  
I.D.: 36<sup>1</sup>/<sub>2</sub>w 21d 54h

# Burlington

Available in oak, white maple, brown maple, cherry, gray elm, hickory, quarter sawn white oak, sap cherry, rustic cherry, rustic hickory, rustic plain sawn white oak, rustic quarter sawn white oak, rustic rough sawn brown maple, walnut, and rustic walnut.



Burlington



**ITBT-049 Burlington Bed**, king size shown in Rustic Rough Sawn Brown Maple with Sandstone stain, #10 sheen headboard 76" tall, footboard 24½" tall

## Standard Features

- 1¾" solid wood tops
- ¾" solid wood side panels
- Full extension drawer slides
- Solid maple dovetailed drawer boxes
- Beveled mirrors
- Soft close door hinges on all doors
- Standard hardware: A-72



## Options

- NO UPCHARGE for any hardware choices on hardware board, except for A-70
- Choose your own hardware (upcharge)
- For nightstand options, see nightstand page of Burlington collection
- Pop-out rail secret compartment (upcharge)
- Single or double jewelry slide-outs behind mirrors (upcharge)
- Blum under-mount concealed drawer slides with soft close (upcharge)



**ITBT-049 Burlington Bed**  
Rustic Rough Sawn Brown Maple with Sandstone stain, #10 sheen and C2-12 Antarctic Fabric



- Scan QR code to view videos of optional:
- Jewelry slide-outs behind mirrors
  - Nightstand sliding top security tray
  - Pop-out rail secret compartment
  - Hidden drawer compartment

# Burlington

Burlington



Jewelry Slide-out Behind Mirror

**JRBT-030** Beveled Mirror  
44½w 2½d 35¼h

**JRBT-057** 9 Dw. Dresser  
60½w 22¾d 45¼h  
Ru. Rough Sawn Br. Maple • Sandstone



**JRBT-046** Beveled Mirror  
48w 2½d 41h

**JRBT-059** 7 Dw. Dresser  
60½w 22¾d 35½h  
Ru. Hickory • Almond



**JRBT-045** Beveled Mirror  
52½w 2½d 35¼h

**JRBT-063** 6 Dw. Dresser  
67½w 22¾d 41½h  
Oak • Charwood



**JRBT-052-1** Sliding Door Chifferobe  
5 Dw., 2 Dr., 3 Shelves, 1 Adj. Rod  
45½w 22¾d 72h  
Ru. Hickory • Shadow



**JRBT-036** 4 Dw. Chest  
41½w 22¾d 52½h  
Oak • Charwood



**JRBT-040** 6 Dw. Chest  
41½w 22¾d 55¾h  
Ru. Rough Sawn Br. Maple • Sandstone



**JRBT-035** 5 Dw. Chest  
34w 22¾d 55¾h  
Ru. Hickory • Almond



optional pop-out rail secret compartment (1½" depth)

### nightstand options



C-PAP sliding top (see page 8)



LED touch night light (N/A on 019)



2 outlet power strip w/1 USB & 1 USB-C



sliding top security tray (1¾" depth)



**JRBT-029-3** 3 Dr. Nightstand  
30w 18d 34h  
Oak • Charwood



**JRBT-022** 1 Dw., 1 Dr. Nightstand  
23½w 18d 31h  
Ru. Hickory • Almond



**JRBT-021** 3 Dr. Nightstand  
23½w 18d 31h  
Ru. Hickory • Almond



**JRBT-019** 1 Dr. Nightstand  
23½w 20¼d 31h  
Ru. Rough Sawn Br. Maple • Sandstone

# Carlisle

Available in oak, white maple, brown maple, cherry, gray elm, hickory, quarter sawn white oak, sap cherry, rustic cherry, rustic hickory, rustic plain sawn white oak, rustic quarter sawn white oak, rustic rough sawn brown maple, walnut, and rustic walnut.



**ITTM-035 Trimble Bed**, queen size  
shown in Oak with Earthtone stain  
headboard 52" tall, footboard 20" tall



## Standard Features

- 1" solid wood tops with rounded edge and corners
- Full extension drawer slides
- 3/4" solid wood sides with splayed legs
- Slightly raised flush drawer fronts
- High arched doors and base
- Beveled mirrors
- Solid maple dovetailed drawer boxes
- Soft close door hinges on all doors
- Standard hardware: A-55 1 1/2" round wood knobs



## Options

- NO UPCHARGE for any hardware choices on hardware board, except for A-70
- Choose your own hardware (upcharge)
- For nightstand options, see nightstand page of Carlisle collection
- Pop-out rail secret compartment (upcharge)
- Single or double jewelry slide-outs behind mirrors (upcharge)
- Blum under-mount concealed drawer slides with soft close (upcharge)



**ITC-078 Carlisle Bed**  
headboard 53" tall  
footboard 26" tall  
Oak • Carbon



- Scan QR code to view videos of optional:
- Jewelry slide-outs behind mirrors
  - Nightstand sliding top security tray
  - Pop-out rail secret compartment
  - Hidden drawer compartment

# Carlisle



**JRC-030** Bev. Crown Mirror  
43½w 36¾h

**JRC-066** 10 Dw. Dresser  
66w 22d 42¾h



**JRC-048** Bev. Crown Mirror  
43½w 45¾h

**JRC-059** 7 Dw. Dresser  
59w 22d 36¾h



**JRC-031** Bev. Crown Mirror  
59½w 37¾h

**JRC-073** 9 Dw. Dresser  
72w 22d 45½h



**JRC-048** Bev. Crown Mirror  
43½w 45¾h

**JRC-072** 7 Dw. Dresser  
72w 22d 36¾h



**JRC-031** Bev. Crown Mirror  
59½w 37¾h

**JRC-069** 9 Dw. Mule Dresser  
66w 22d 46½h



**JRC-048** Bev. Crown Mirror  
43½w 45¾h

**JRC-068** 7 Dw. Dresser  
66w 22d 35¼h



Jewelry  
Slide-out  
Behind  
Mirror



Jewelry Drawer

**JRC-048**  
Bev. Crown Mirror  
43½w 45¾h

**JRC-067**  
7 Dw. Dresser  
w/ 2 Jewelry Dw.  
66w 22d 36¾h



**JRC-030**  
Bev. Crown Mirror  
43½w 37¾h

**JRC-057**  
9 Dw. Dresser  
59w 22d 46½h  
Oak • Earthtone

**BEST  
SELLER**



**JRC-049-1** Bev. Mirror  
29<sup>3</sup>/<sub>4</sub>w 2<sup>1</sup>/<sub>4</sub>d 39h

**JRC-061** 4 Dw. Vanity Dresser  
45w 17<sup>1</sup>/<sub>4</sub>d 32<sup>3</sup>/<sub>4</sub>h

**JRC-016** Vanity Bench  
16w 16d 20h  
*Ru. Cherry • Michael's Cherry*



**JRC-049-1** Bev. Mirror  
29<sup>3</sup>/<sub>4</sub>w 2<sup>1</sup>/<sub>4</sub>d 39h

**JRC-051-1** 4 Dw. Dresser  
50w 22d 39<sup>1</sup>/<sub>4</sub>h



**JRC-067-1**  
9 Dw. Dresser w/2 Jewelry Dw.  
66w 22d 45<sup>1</sup>/<sub>2</sub>h



**JRC-038** Beveled Mirror  
36<sup>1</sup>/<sub>2</sub>w 22<sup>1</sup>/<sub>4</sub>h



optional pop-out rail  
secret compartment  
(1<sup>1</sup>/<sub>2</sub>" depth)



**JRC-051** His & Hers Chest  
7 Dw., 2 Dr., 4 Shelves  
50w 22d 57<sup>1</sup>/<sub>4</sub>h



**JRC-035** 5 Dw. Chest  
32<sup>1</sup>/<sub>2</sub>w 22d 57<sup>1</sup>/<sub>4</sub>h



**JRC-040** 6 Dw. Chest  
40w 22d 57<sup>1</sup>/<sub>4</sub>h



**JRC-042** 7 Dw. Chest  
40w 22d 60<sup>3</sup>/<sub>4</sub>h

# Carlisle



**JRC-037**  
7 Dw. Chest-on-Chest  
39w 23d 60<sup>3</sup>/<sub>4</sub>h



**JRC-043**  
9 Dw. Chest  
40w 22d 59<sup>1</sup>/<sub>2</sub>h



**JRC-036**  
4 Dw. Chest  
40w 22d 53<sup>3</sup>/<sub>4</sub>h  
Oak • Earthtone



optional pop-out rail  
secret compartment  
(1<sup>1</sup>/<sub>2</sub>" depth)



**JRC-023** 5 Dw. Lingerie Chest  
23<sup>1</sup>/<sub>2</sub>w 22d 53<sup>1</sup>/<sub>4</sub>h



**JRC-024** 6 Dw. Lingerie Chest  
23<sup>1</sup>/<sub>2</sub>w 22d 60<sup>3</sup>/<sub>4</sub>h



**JRC-055** 11 Dw. Double Chest  
59w 22d 57<sup>1</sup>/<sub>4</sub>h



**JRC-032-2**  
4 Dw. Media Chest  
40w 17<sup>1</sup>/<sub>4</sub>d 44h



**JRC-032-1**  
5 Dw. Chest  
40w 22d 44h



**JRC-032**  
4 Dw. Chest  
40w 22d 36<sup>3</sup>/<sub>4</sub>h



**JRC-044**  
Blanket Chest wi/Cedar Bottom  
44w 22d 22<sup>1</sup>/<sub>2</sub>h



**JRC-056-3**  
Bev. Cheval Mirror  
25<sup>3</sup>/<sub>4</sub>w 17d 66<sup>1</sup>/<sub>2</sub>h



**JRC-056**  
Bev. Jewelry Mirror  
25<sup>3</sup>/<sub>4</sub>w 17d 66<sup>1</sup>/<sub>2</sub>h



**JRC-062**  
Gentleman's Chest  
6 Dw., 1 Dr., 2 Shelves  
40w 22d 57<sup>1</sup>/<sub>4</sub>h

## nightstand options



C-PAP sliding top  
(see page 8)



LED touch night  
light (N/A on **019**)



sliding top security  
tray (1 $\frac{3}{4}$ " depth)



2 outlet power strip  
w/1 USB & 1 USB-C



**JRC-018** C-PAP Nightstand  
23 $\frac{1}{2}$ w 17 $\frac{1}{4}$ d 45 $\frac{3}{4}$ h  
Br. Maple • Sandstone  
more info on page 8



**JRC-019**  
1 Dw. Nightstand  
21 $\frac{1}{2}$ w 18 $\frac{3}{4}$ d 32h



**JRC-021**  
3 Dw. Nightstand  
21 $\frac{1}{2}$ w 17 $\frac{1}{4}$ d 32h  
Oak • Earthtone



**JRC-022**  
1 Dw., 1 Dr. Nightstand  
21 $\frac{1}{2}$ w 17 $\frac{1}{4}$ d 32h



**JRC-025**  
3 Dw. Nightstand  
26w 17 $\frac{1}{4}$ d 28 $\frac{1}{4}$ h



**JRC-026**  
1 Dw., 2 Dr. Nightstand  
26w 17 $\frac{1}{4}$ d 28 $\frac{1}{4}$ h



**JRC-027**  
3 Dw. Nightstand  
26w 17 $\frac{1}{4}$ d 32h



**JRC-028**  
1 Dw., 2 Dr. Nightstand  
26w 17 $\frac{1}{4}$ d 32h



**JRC-029**  
3 Dw. Nightstand  
26w 17 $\frac{1}{4}$ d 36 $\frac{1}{4}$ h



**JRC-029-2**  
2 Dw. Nightstand  
26w 17 $\frac{1}{4}$ d 36 $\frac{1}{4}$ h



**JRC-039** Chest Armoire  
 6 Dw., 2 Dr., 1 Shelf  
 43<sup>1</sup>/<sub>2</sub>w 23<sup>3</sup>/<sub>4</sub>d 74<sup>3</sup>/<sub>4</sub>h  
 Dbl. dr. op. 32<sup>1</sup>/<sub>2</sub>w 18<sup>1</sup>/<sub>2</sub>d 18<sup>3</sup>/<sub>4</sub>h



**JRC-052-1**  
 Sliding Door Chifferobe  
 5 Dw., 2 Dr., 3 Shelves, 1 Adj. Rod  
 47<sup>1</sup>/<sub>2</sub>w 23<sup>3</sup>/<sub>4</sub>d 74<sup>3</sup>/<sub>4</sub>h  
 Ru. QSW0 • Dark Knight



**JRC-041-3** Armoire  
 3 Dw., 2 Dr., 2 Shelves  
 43<sup>1</sup>/<sub>2</sub>w 25d 74<sup>3</sup>/<sub>4</sub>h  
 Dbl. dr. op. 32<sup>1</sup>/<sub>2</sub>w 20<sup>1</sup>/<sub>2</sub>d 33<sup>1</sup>/<sub>4</sub>h



**JRC-041** Armoire  
 2 Dw., 2 Dr., 2 Shelves  
 43<sup>1</sup>/<sub>2</sub>w 25d 74<sup>3</sup>/<sub>4</sub>h  
 Dbl. dr. op. 32<sup>1</sup>/<sub>2</sub>w 20<sup>1</sup>/<sub>2</sub>d 41<sup>1</sup>/<sub>2</sub>h

# Carlisle



**JRC-052** Chifferobe  
4 Dw., 3 Dr., 4 Shelves, 1 Adj. Rod  
53½w 23¾d 74¾h  
Dbl. dr. op. 24¾w 18½d 26h



**JRC-050** Wardrobe Armoire  
1 Dw., 2 Dr., 1 Adj. Rod & Shelf  
47½w 25¼d 74¾h  
I.D.: 38½w 20½d 56h



all rods are adjustable



**JRC-053**  
Mule Chest (2 piece)  
9 Dw., 4 Dr., 6 Shelves  
69½w 23¾d 80¾h  
Dbl. dr. op. 27¾w 18½d 31½h



**JRC-054**  
Deluxe Mule Chest (2 piece)  
8 Dw., 4 Dr., 6 Shelves  
77¾w 25¼d 80¾h  
Dbl. dr. op. 31¾w 20½d 36½h

# Chippewa Sleigh

Available in oak, white maple, brown maple, cherry, gray elm, hickory, quarter sawn white oak, sap cherry, rustic cherry, rustic hickory, rustic plain sawn white oak, rustic quarter sawn white oak, rustic rough sawn brown maple, walnut, and rustic walnut.



**ITCS-026 Chippewa Sleigh Bed, queen size**  
shown in Oak with Vintage Antique stain  
headboard 52" tall, footboard 25" tall



## Standard Features

- 1" solid wood tops and side panels
- Full extension drawer slides
- All doors and drawers are flush
- Rounded top drawer fronts
- Solid maple dovetailed drawer boxes
- Beveled mirrors
- Soft close door hinges on all doors
- Standard hardware: A-53 1 3/4" wood knob and A-54 1 1/8" wood knob



## Options

- NO UPCHARGE for any hardware choices on hardware board, except for A-70
- Choose your own hardware (upcharge)
- For nightstand options, see nightstand page of Chippewa Sleigh collection
- Blum under-mount concealed drawer slides with soft close (upcharge)
- Jewelry slide-outs behind swinging mirrors NOT AVAILABLE
- Pop-out rail secret compartment NOT AVAILABLE



Scan QR code to view videos of optional:  
• Nightstand sliding top security tray  
• Hidden drawer compartment

# Chippewa Sleigh



**JRO-030** Bev. Mirror  
41w 37h

**JRCS-058** 9 Dw. Dresser  
58w 20½d 42h



**JRCS-048-3**  
Bev. Mirror w/3 Dw.  
39w 8d 38h

**JRCS-069** 9 Dw. Dresser  
65w 20½d 42h



**JRCS-030-2**  
Bev. Mirror w/2 Dw.  
31¼w 8d 38¾h

**JRCS-051-1** 4 Dw. Dresser  
49w 20½d 33¾h



**JRO-038** Bev. Mirror  
38½w 20h

**JRCS-051** His & Hers Chest  
10 Dw., 2 Dr., 4 Shelves  
49w 20½d 53½h



**JRO-030-3** Mirror w/3 Dw.  
38w 8d 38¾h

**JRCS-059** 7 Dw. Dresser  
58w 20½d 33¾h



**JRO-030-1** Bev. Mirror  
34w 2½d 36¾h

**JRCS-061** 4 Dw. Vanity Dresser  
44w 17½d 30h

**JRCS-016** Vanity Bench  
16w 16d 20h  
*Ru. QSWO • Asbury*



**JRCS-055**  
11 Dw. Double Chest  
58w 20½d 53½h



**JRCS-068** 7 Dw. Dresser  
65w 20½d 33¾h



**JRCS-042** 7 Dw. Chest  
41<sup>1</sup>/<sub>4</sub>w 20<sup>1</sup>/<sub>2</sub>d 53<sup>1</sup>/<sub>2</sub>h



**JRCS-023** 5 Dw. Lingerie Chest  
22<sup>1</sup>/<sub>4</sub>w 20<sup>1</sup>/<sub>2</sub>d 53<sup>1</sup>/<sub>2</sub>h



**JRCS-024** 6 Dw. Lingerie Chest  
22<sup>1</sup>/<sub>4</sub>w 20<sup>1</sup>/<sub>2</sub>d 53<sup>1</sup>/<sub>2</sub>h



**JRCS-040** 6 Dw. Chest  
37<sup>3</sup>/<sub>4</sub>w 20<sup>1</sup>/<sub>2</sub>d 53<sup>1</sup>/<sub>2</sub>h



**JRCS-035** 5 Dw. Chest  
31<sup>1</sup>/<sub>4</sub>w 20<sup>1</sup>/<sub>2</sub>d 53<sup>1</sup>/<sub>2</sub>h



**JRCS-062** Gentleman's Chest  
7 Dw., 1 Dr., 2 Shelves  
41<sup>1</sup>/<sub>4</sub>w 20<sup>1</sup>/<sub>2</sub>d 53<sup>1</sup>/<sub>2</sub>h



**JRCS-032-2** 3 Dw. Media Chest  
41<sup>1</sup>/<sub>4</sub>w 17<sup>1</sup>/<sub>2</sub>d 42h



**JRCS-032** 5 Dw. Chest  
41<sup>1</sup>/<sub>4</sub>w 20<sup>1</sup>/<sub>2</sub>d 33<sup>3</sup>/<sub>4</sub>h



**JRCS-032-1** 6 Dw. Chest  
41<sup>1</sup>/<sub>4</sub>w 20<sup>1</sup>/<sub>2</sub>d 42h

# Chippewa Sleigh



**JRCS-044**  
Blanket Chest w/Cedar Bottom  
48<sup>3</sup>/<sub>4</sub>w 21<sup>1</sup>/<sub>2</sub>d 26<sup>1</sup>/<sub>4</sub>h



**JRCS-056**  
Bev. Jewelry Mirror  
26w 22d 61h



**JRCS-056-3**  
Bev. Cheval Mirror  
26w 22d 61h

### nightstand options



C-PAP sliding top  
(see page 8)



LED touch night  
light (N/A on **019**)



sliding top security  
tray (1<sup>3</sup>/<sub>4</sub>" depth)



2 outlet power strip  
w/1 USB & 1 USB-C



**JRCS-028**  
1 Dw., 2 Dr. Nightstand  
25<sup>1</sup>/<sub>4</sub>w 17<sup>1</sup>/<sub>2</sub>d 29<sup>1</sup>/<sub>4</sub>h



**JRCS-021**  
3 Dw. Nightstand  
20<sup>1</sup>/<sub>2</sub>w 17<sup>1</sup>/<sub>2</sub>d 29<sup>1</sup>/<sub>4</sub>h



**JRCS-022**  
1 Dw., 1 Dr. Nightstand  
20<sup>1</sup>/<sub>2</sub>w 17<sup>1</sup>/<sub>2</sub>d 29<sup>1</sup>/<sub>4</sub>h



**JRCS-019**  
1 Dw. Nightstand  
20<sup>1</sup>/<sub>2</sub>w 18d 29<sup>1</sup>/<sub>4</sub>h



**JRCS-027**  
3 Dw. Nightstand  
25<sup>1</sup>/<sub>4</sub>w 17<sup>1</sup>/<sub>2</sub>d 29<sup>1</sup>/<sub>4</sub>h



**JRCS-029-2**  
2 Dw. Nightstand  
25<sup>1</sup>/<sub>4</sub>w 17<sup>1</sup>/<sub>2</sub>d 33<sup>3</sup>/<sub>4</sub>h



**JRCS-029**  
3 Dw. Nightstand  
25<sup>1</sup>/<sub>4</sub>w 17<sup>1</sup>/<sub>2</sub>d 33<sup>3</sup>/<sub>4</sub>h



**JRCS-052-1**  
 Sliding Door Chifferobe  
 5 Dw., 2 Dr., 3 Shelves, 1 Adj. Rod  
 42w 23<sup>3</sup>/<sub>4</sub>d 76<sup>3</sup>/<sub>4</sub>h  
 QSW0 • Michael's Cherry



**JRCS-052** Chifferobe  
 4 Dw., 3 Dr., 4 Shelves, 1 Adj. Rod  
 48w 23<sup>3</sup>/<sub>4</sub>d 73<sup>1</sup>/<sub>4</sub>h  
 Dbl. dr. op. 25<sup>3</sup>/<sub>4</sub>w 16<sup>1</sup>/<sub>2</sub>d 26h



**JRCS-041-3** Armoire (2 piece)  
 5 Dw., 2 Dr., 2 Shelves  
 37<sup>3</sup>/<sub>4</sub>w 23<sup>3</sup>/<sub>4</sub>d 78<sup>1</sup>/<sub>4</sub>h  
 Dbl. dr. op. 30<sup>1</sup>/<sub>2</sub>w 20d 27<sup>1</sup>/<sub>2</sub>h



**JRCS-041** Armoire (2 Piece)  
 4 Dw., 2 Dr., 2 Shelves  
 41<sup>1</sup>/<sub>4</sub>w 23<sup>3</sup>/<sub>4</sub>d 79<sup>1</sup>/<sub>2</sub>h  
 Dbl. dr. op. 34w 19<sup>3</sup>/<sub>4</sub>d 37<sup>1</sup>/<sub>2</sub>h

# Chippewa Sleigh

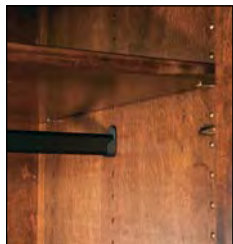

all rods are adjustable



**JRCS-050** Wardrobe Armoire  
2 Dr., 2 Shelves, 1 Adj. Rod  
43w 22<sup>3</sup>/<sub>4</sub>d 73<sup>1</sup>/<sub>4</sub>h  
I.D.: 38<sup>1</sup>/<sub>2</sub>w 19d 64h



**JRCS-039** Chest Armoire (2 piece)  
5 Dw., 2 Dr., 1 Shelf  
37<sup>3</sup>/<sub>4</sub>w 21<sup>1</sup>/<sub>2</sub>d 70<sup>1</sup>/<sub>4</sub>h  
Dbl. dr. op. 30<sup>1</sup>/<sub>2</sub>w 17<sup>3</sup>/<sub>4</sub>d 19<sup>1</sup>/<sub>2</sub>h



**JRCS-054** Deluxe Mule Chest (2 piece)  
10 Dw., 4 Dr., 6 Shelves  
73w 23<sup>3</sup>/<sub>4</sub>d 79<sup>1</sup>/<sub>2</sub>h  
Dbl. dr. op. 32w 19<sup>3</sup>/<sub>4</sub>d 37h



**JRCS-053** Mule Chest (2 piece)  
9 Dw., 4 Dr., 6 Shelves  
65w 21<sup>1</sup>/<sub>2</sub>d 78<sup>1</sup>/<sub>4</sub>h  
Dbl. dr. op. 29w 17<sup>3</sup>/<sub>4</sub>d 27<sup>3</sup>/<sub>4</sub>h

# Cottage

Available in oak, white maple, brown maple, cherry, gray elm, hickory, quarter sawn white oak, sap cherry, rustic cherry, rustic hickory, rustic plain sawn white oak, rustic quarter sawn white oak, rustic rough sawn brown maple, walnut, and rustic walnut.



**ITCT-027 Cottage Bed, king size**  
shown in Oak with Old Museum stain  
bed posts are 6" x 6"; headboard 76" tall, footboard 29" tall



## Standard Features

- 1 $\frac{3}{4}$ " solid wood tops
- 3" square posts
- Full extension drawer slides
- Beveled mirror
- Solid wood corner posts
- Solid maple dovetailed drawer boxes
- Soft close door hinges on all doors
- Standard hardware: A-20, A-50



## Options

- **NO UPCHARGE** for any hardware choices on hardware board, except for A-70
- Choose your own hardware (upcharge)
- For nightstand options, see nightstand page of Cottage collection
- Pop-out rail secret compartment (upcharge)
- Single or double jewelry slide-outs behind mirrors (upcharge)
- Blum under-mount concealed drawer slides with soft close (upcharge)



- Scan QR code to view videos of optional:
- Jewelry slide-outs behind mirrors
  - Nightstand sliding top security tray
  - Pop-out rail secret compartment
  - Hidden drawer compartment

# Cottage

**JRCT-030**

Mirror  
42½w 32¼h

**JRCT-057**

9 Dw. Dresser  
61w 21¾d 43¾h  
Oak • Old Museum



**JRCT-046**

Mirror  
46w 38h

**JRCT-059**

7 Dw. Dresser  
61w 21¾d 33¾h  
Br. Maple • Old Museum



Jewelry Slide-out Behind Mirror



**JRCT-040** 6 Dw. Chest  
42w 21¾d 54¼h  
Oak • Old Museum



**JRCT-035** 4 Dw. Chest  
34½w 21¾d 54¼h  
Br. Maple • Old Museum



optional pop-out rail secret compartment (1½" depth)

### nightstand options



LED touch night light (N/A on 019)



C-PAP sliding top (see page 8)



sliding top security tray (1¾" depth)



2 outlet power strip w/1 USB & 1 USB-C



**JRCT-022**  
1 Dw., 1 Dr. Nightstand  
23½w 17d 28½h  
Br. Maple • Old Museum



**JRCT-029-2**  
2 Dw. Nightstand  
23½w 17d 31½h  
Oak • Old Museum



**JRCT-021**  
3 Dw. Nightstand  
23½w 17d 28½h  
Ru. Hickory • Almond



**JRCT-018**  
C-PAP Nightstand  
25¼w 17d 42¾h  
Ru. Hickory • Almond  
more info on page 8

# Denver

Available in oak, white maple, brown maple, cherry, gray elm, hickory, quarter sawn white oak, sap cherry, rustic cherry, rustic hickory, rustic plain sawn white oak, rustic quarter sawn white oak, rustic rough sawn brown maple, walnut, and rustic walnut.

Denver



**ITDV-087 Denver Bed**, queen size  
shown in Rustic Hickory with Earthtone stain  
headboard 60" tall, footboard 16" tall



## Standard Features

- 1" solid wood tops
- 3/4" solid side panels
- Full extension drawer slides
- Solid maple dovetailed drawer boxes
- Beveled mirrors
- Soft close door hinges on all doors
- Standard hardware: A-48



## Options

- NO UPCHARGE for any hardware choices on hardware board, except for A-70
- Choose your own hardware (upcharge)
- For nightstand options, see nightstand page of Denver collection
- Pop-out rail secret compartment (upcharge)
- Single or double jewelry slide-outs behind mirrors (upcharge)
- Blum under-mount concealed drawer slides with soft close (upcharge)



- Scan QR code to view videos of optional:
- Jewelry slide-outs behind mirrors
  - Nightstand sliding top security tray
  - Pop-out rail secret compartment
  - Hidden drawer compartment

# Denver

Denver



**JRDV-030**  
Bev. Mirror  
44<sup>3</sup>/<sub>4</sub>w 2<sup>3</sup>/<sub>4</sub>d 33<sup>3</sup>/<sub>4</sub>h

**JRDV-057**  
9 Dw. Dresser  
59w 21<sup>3</sup>/<sub>4</sub>d 42h  
*Ru. Rough Sawn*  
Br. Maple • Almond



Jewelry  
Slide-out  
Behind  
Mirror



**JRDV-047-1** Bev. Mirror  
30w 2<sup>3</sup>/<sub>4</sub>d 41<sup>1</sup>/<sub>4</sub>h

**JRDV-051-1** 4 Dw. Dresser  
50w 21<sup>3</sup>/<sub>4</sub>d 34<sup>1</sup>/<sub>2</sub>h  
Br. Maple • Briar

**JRDV-067-1**  
9 Dw. Dresser w/ 2 Jewelry Dw.  
66w 21<sup>3</sup>/<sub>4</sub>d 41h  
Oak • Earthtone



**JRDV-046**  
Bev. Mirror  
47<sup>3</sup>/<sub>4</sub>w 2<sup>3</sup>/<sub>4</sub>d 39<sup>1</sup>/<sub>4</sub>h

**JRDV-067**  
7 Dw. Dresser  
w/ 2 Jewelry Dw.  
66w 21<sup>3</sup>/<sub>4</sub>d 32<sup>1</sup>/<sub>4</sub>h  
Oak • Earthtone



**JRDV-045**  
Bev. Mirror  
52<sup>1</sup>/<sub>4</sub>w 2<sup>3</sup>/<sub>4</sub>d 33<sup>3</sup>/<sub>4</sub>h

**JRDV-063**  
6 Dw. Dresser  
66w 21<sup>3</sup>/<sub>4</sub>d 38<sup>1</sup>/<sub>4</sub>h  
*Ru. Cherry • Burnt Umber*



**JRDV-047-2**  
Bev. Mirror  
30w 2<sup>3</sup>/<sub>4</sub>d 34<sup>1</sup>/<sub>4</sub>h

**JRDV-061**  
4 Dw. Vanity Dresser  
44w 17d 28<sup>1</sup>/<sub>2</sub>h

**JRDV-016**  
Vanity Bench  
16w 16d 20h  
Br. Maple • Onyx



**JRDV-062** Gentleman's Chest  
6 Dw., 1 Dr., 2 Shelves  
40w 21<sup>3</sup>/<sub>4</sub>d 52<sup>1</sup>/<sub>2</sub>h  
Oak • Earthtone



**JRDV-040** 6 Dw. Chest  
40w 21<sup>3</sup>/<sub>4</sub>d 52<sup>1</sup>/<sub>2</sub>h  
Ru. Rough Sawn Br. Maple • Almond



**JRDV-036** 4 Dw. Chest  
40w 21<sup>3</sup>/<sub>4</sub>d 49h  
Ru. Cherry • Burnt Umber



**JRDV-035** 5 Dw. Chest  
32<sup>1</sup>/<sub>2</sub>w 21<sup>3</sup>/<sub>4</sub>d 52<sup>1</sup>/<sub>2</sub>h  
Ru. Cherry • Burnt Umber

**JRDV-032-1** 5 Dw. Chest  
40w 21<sup>3</sup>/<sub>4</sub>d 39<sup>1</sup>/<sub>4</sub>h  
Ru. Hickory • Earthtone



**JRDV-032-2** 4 Dw. Media Chest  
40w 17d 39<sup>1</sup>/<sub>4</sub>h  
Br. Maple • Briar



optional pop-out rail  
secret compartment  
(1<sup>1</sup>/<sub>2</sub>" depth)

nightstand options



C-PAP sliding top  
(see page 8)



LED touch night  
light (N/A on **019**)



sliding top security  
tray (1<sup>3</sup>/<sub>4</sub>" depth)



2 outlet power strip  
w/1 USB & 1 USB-C

**JRDV-022**  
1 Dw., 1 Dr. Nightstand  
20w 17d 27<sup>1</sup>/<sub>2</sub>h  
Ru. Cherry • Burnt Umber



**JRDV-019**  
1 Dw. Open Nightstand  
21<sup>1</sup>/<sub>2</sub>w 18<sup>3</sup>/<sub>4</sub>d 27<sup>1</sup>/<sub>2</sub>h  
Ru. Hickory • Earthtone



**JRDV-021**  
3 Dr. Nightstand  
20w 17d 27<sup>1</sup>/<sub>2</sub>h  
Br. Maple • Briar



**JRDV-027**  
3 Dr. Nightstand  
25w 17d 27<sup>1</sup>/<sub>2</sub>h  
Ru. Cherry • Burnt Umber



**JRDV-029-2**  
2 Dr. Nightstand  
25w 17d 30<sup>1</sup>/<sub>4</sub>h  
Oak • Earthtone

# Denver



**JRDV-056**  
Bev. Jewelry Mirror  
26w 17d 68h

**JRDV-052** Chifferobe  
4 Dw., 3 Dr., 4 Shelves, 1 Adj. Rod  
50w 21<sup>3</sup>/<sub>4</sub>d 68<sup>3</sup>/<sub>4</sub>h  
Dbl. dr. op. 24<sup>3</sup>/<sub>4</sub>w 19d 26h  
Ru. Cherry • Burnt Umber

**JRDV-052-1**  
Sliding Door Chifferobe  
5 Dw., 2 Dr., 3 Shelves, 1 Adj. Rod  
44w 21<sup>3</sup>/<sub>4</sub>d 68<sup>3</sup>/<sub>4</sub>h  
Ru. Hickory • Limed Oak



**JRDV-056-3**  
Bev. Cheval Mirror  
26w 17d 68h  
Ru. Hickory • Asbury



**JRDV-041** Armoire  
2 Dw., 2 Dr., 2 Shelves  
40w 23d 69h Dbl. dr. op. 32<sup>1</sup>/<sub>2</sub>w 20<sup>1</sup>/<sub>2</sub>d 41<sup>1</sup>/<sub>2</sub>h  
Oak • Earthtone



**JRDV-041-3** Armoire  
3 Dw., 2 Dr., 2 Shelves  
40w 23d 69h Dbl. dr. op. 32<sup>1</sup>/<sub>2</sub>w 20<sup>1</sup>/<sub>2</sub>d 33<sup>1</sup>/<sub>4</sub>h  
Oak • Earthtone

# Dovetail – NEW

Available in oak, white maple, brown maple, cherry, gray elm, hickory, quarter sawn white oak, sap cherry, rustic cherry, rustic hickory, rustic plain sawn white oak, rustic quarter sawn white oak, rustic rough sawn brown maple, walnut, and rustic walnut.



Dovetail



**ITDT-071 Dovetail Bed**, queen size shown in Rustic Cherry with Sandstone stain  
headboard 60" tall; footboard 30" tall

## Standard Features

- 1" solid wood tops
- 3/4" solid side panels with grooves
- Full extension drawer slides
- Solid maple dovetailed drawer boxes
- Bevel mirrors
- Soft close hinges on all doors
- Standard hardware: A-5 & A-6



*True dovetail joints throughout*

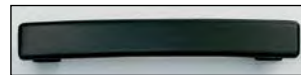

## Options

- NO UPCHARGE for any hardware choices on hardware board, except for A-70
- Choose your own hardware (upcharge)
- For nightstand options, see nightstand page of Dovetail collection
- Pop-out rail secret compartment NOT AVAILABLE
- Single or double jewelry slide-outs behind mirrors (upcharge)
- Blum under-mount concealed drawer slides with soft close (upcharge)



Scan QR code to view videos of optional:

- Jewelry slide-outs behind mirrors
- Nightstand sliding top security tray
- Hidden drawer compartment



**JRDT-045** Beveled Mirror  
50½w 32½h

**JRDT-069** 9 Dw. Dresser  
68w 22¼d 44h  
Ru. Hickory • Harvest



**JRDT-046** Beveled Mirror  
45¾w 37¾h

**JRDT-059** 7 Dw. Dresser  
61w 22¼d 34¼h  
Ru. Cherry • Bel Air



**JRDT-030** Beveled Mirror  
42½w 32½h

**JRDT-057** 9 Dw. Dresser  
61w 22¼d 44h  
Ru. Cherry • Sandstone



**JRDT-040** 6 Dw. Chest  
42w 22¼d 54½h  
Ru. Cherry • Sandstone



**JRDT-035** 5 Dw. Chest  
34½w 22¼d 54½h  
Ru. Hickory • Harvest



**JRDT-032-1** 5 Dw. Chest  
42w 22¼d 44h  
Ru. Cherry • Bel Air



Jewelry  
Slide-out  
Behind  
Mirror

**nightstand options**



C-PAP sliding top  
(see page 8)



LED touch night  
light (N/A on 019)



2 outlet power strip  
w/1 USB & 1 USB-C



sliding top security  
tray (1¾" depth)



**JRDT-021**  
3 Dr. Nightstand  
24w 17½d 29½h  
Ru. Cherry • Bel Air



**JRDT-022**  
1 Dw., 1 Dr. Nightstand  
24w 17½d 29½h  
Ru. Cherry • Bel Air



**JRDT-027**  
3 Dr. Nightstand  
28½w 17½d 29½h  
Ru. Cherry • Sandstone



**JRDT-029-3**  
3 Dr. Nightstand  
30½w 17½d 29½h  
Ru. Hickory • Harvest

# Dumont

Available in rustic rough sawn brown maple only.



**ITD-069 Dumont Bed**, queen size  
shown in Rustic Sawn Brown Maple with Almond stain  
headboard is 53 $\frac{1}{4}$ " tall; footboard is 24" tall

## Standard Features

- 1 $\frac{3}{4}$ " solid wood tops
- $\frac{3}{4}$ " solid side panels
- All doors and drawers are flush
- Solid maple dovetailed drawer boxes
- Bevel mirrors
- Full extension drawer slides
- Soft close hinges on all doors
- Standard hardware: A-27 & A-28



## Options

- **NO UPCHARGE** for any hardware choices on hardware board, except for A-70
- Choose your own hardware (upcharge)
- For nightstand options, see nightstand page of Dumont collection
- Pop-out rail secret compartment (upcharge)
- Single or double jewelry slide-outs behind mirrors (upcharge)
- Blum under-mount concealed drawer slides with soft close (upcharge)



- Scan QR code to view videos of optional:
- Jewelry slide-outs behind mirrors
  - Nightstand sliding top security tray
  - Pop-out rail secret compartment
  - Hidden drawer compartment

# Dumont



**JRD-030** Bev. Mirror  
42½w 1¾d 32¼h

**JRD-057** 9 Dw. Dresser  
59w 21¾d 43¾h  
Ru. Rough Sawn Br. Maple •  
Mineral & Weathered Treebark



**JRD-046** Bev. Mirror  
46w 1¾d 37¾h

**JRD-068** 7 Dw. Dresser  
66w 21¾d 32½h  
Ru. Rough Sawn Br. Maple •  
Almond



**JRD-045** Bev. Mirror  
50½w 1¾d 32¼h

**JRD-069** 9 Dw. Dresser  
66w 21¾d 43¾h  
Ru. Rough Sawn Br. Maple •  
Antique Slate



Jewelry  
Slide-out  
Behind  
Mirror



**JRD-045** Bev. Mirror  
50½w 1¾d 32¼h

**JRD-063** 6 Dw. Dresser  
66w 21¾d 40h  
Ru. Rough Sawn Br. Maple • Almond



**JRD-046**  
 Bev. Mirror  
 46w 1<sup>3</sup>/<sub>4</sub>d 37<sup>3</sup>/<sub>4</sub>h

**JRD-072**  
 7 Dw. Dresser  
 72w 21<sup>3</sup>/<sub>4</sub>d 34h  
 Ru. Rough Sawn  
 Br. Maple • Almond



**JRD-047-1**  
 Bev. Mirror  
 28<sup>1</sup>/<sub>4</sub>w 1<sup>3</sup>/<sub>4</sub>d 39<sup>3</sup>/<sub>4</sub>h

**JRD-051-1**  
 4 Dw. Dresser  
 50w 21<sup>3</sup>/<sub>4</sub>d 36<sup>1</sup>/<sub>2</sub>h  
 Ru. Rough Sawn Br. Maple •  
 Vintage Antique



optional pop-out rail  
 secret compartment  
 (1<sup>1</sup>/<sub>2</sub>" depth)



**JRD-051-2** 2 Dw. Media Chest  
 50w 17d 36<sup>1</sup>/<sub>2</sub>h  
 Ru. Rough Sawn Br. Maple • Almond



**JRD-073** 9 Dw. Dresser  
 72w 21<sup>3</sup>/<sub>4</sub>d 42<sup>3</sup>/<sub>4</sub>h  
 Ru. Rough Sawn Br. Maple • Almond



**JRD-055**  
 11 Dw. Double Chest  
 59w 21<sup>3</sup>/<sub>4</sub>d 54<sup>1</sup>/<sub>2</sub>h  
 Ru. Rough Sawn Br. Maple •  
 Antique Slate



**JRD-036**  
 4 Dw. Chest  
 40w 21<sup>3</sup>/<sub>4</sub>d 50<sup>3</sup>/<sub>4</sub>h  
 Ru. Rough Sawn  
 Br. Maple • Almond

# Dumont



**JRD-040** 6 Dw. Chest  
40w 21<sup>3</sup>/<sub>4</sub>d 54<sup>1</sup>/<sub>2</sub>h  
Ru. Rough Sawn Br. Maple • Almond

**BEST  
SELLER**



**JRD-035** 5 Dw. Chest  
32<sup>1</sup>/<sub>2</sub>w 21<sup>3</sup>/<sub>4</sub>d 54<sup>1</sup>/<sub>2</sub>h  
Ru. Rough Sawn Br. Maple • Almond



**JRD-062** Gentleman's Chest  
6 Dw., 1 Dr., 2 Shelves  
40w 21<sup>3</sup>/<sub>4</sub>d 54<sup>1</sup>/<sub>2</sub>h  
Ru. Rough Sawn Br. Maple • Almond



**JRD-044**  
Blanket Chest w/Cedar Bottom  
44w 21<sup>3</sup>/<sub>4</sub>d 21<sup>1</sup>/<sub>2</sub>h  
Ru. Rough Sawn Br. Maple • Almond



optional pop-out rail  
secret compartment  
(1<sup>1</sup>/<sub>2</sub>" depth)

**BEST  
SELLER**



**JRD-044-1**  
Blanket Chest w/Cedar Bottom  
50w 21<sup>3</sup>/<sub>4</sub>d 25<sup>1</sup>/<sub>2</sub>h  
Ru. Rough Sawn Br. Maple • Almond



**JRD-051** His & Hers Chest  
7 Dw., 2 Dr., 4 Shelves  
50w 21<sup>3</sup>/<sub>4</sub>d 54<sup>1</sup>/<sub>2</sub>h  
Ru. Rough Sawn Br. Maple • Almond



**JRD-056**  
Bev. Jewelry Mirror  
26w 17d 66h



**JRD-056-3**  
Bev. Cheval Mirror  
26w 17d 66h



**JRD-019** 1 Dw. Nightstand  
21<sup>1</sup>/<sub>4</sub>w 18<sup>3</sup>/<sub>4</sub>d 29<sup>1</sup>/<sub>4</sub>h  
Ru. Rough Sawn Br. Maple •  
Vintage Antique



**JRD-027** 3 Dw. Nightstand  
25w 17d 29<sup>1</sup>/<sub>4</sub>h  
Ru. Rough Sawn Br. Maple • Almond



**JRD-028** 1 Dw. Nightstand  
25w 17d 29<sup>1</sup>/<sub>4</sub>h  
Ru. Rough Sawn Br. Maple • Almond



**JRD-022** 1 Dw., 1 Dr. Nightstand  
20w 17d 29<sup>1</sup>/<sub>4</sub>h  
Ru. Rough Sawn Br. Maple • Almond



**BEST  
SELLER**

**JRD-021** 3 Dw. Nightstand  
20w 17d 29<sup>1</sup>/<sub>4</sub>h  
Ru. Rough Sawn Br. Maple • Almond



**JRD-021** 3 Dw. Nightstand  
20w 17d 29<sup>1</sup>/<sub>4</sub>h  
Ru. Rough Sawn Br. Maple •  
Mineral & Weathered Treebark



**JRD-029-2** 2 Dw. Nightstand  
25w 17d 32<sup>1</sup>/<sub>2</sub>h  
Ru. Rough Sawn Br. Maple •  
Antique Slate



**JRD-029-3** 3 Dw. Nightstand  
30w 17d 32<sup>1</sup>/<sub>2</sub>h  
Ru. Rough Sawn Br. Maple • Almond



**JRD-039** Chest Armoire  
6 Dw., 2 Dr., 1 Shelf  
40w 21<sup>3</sup>/<sub>4</sub>d 71h  
Dbl. dr. op. 32<sup>1</sup>/<sub>2</sub>w 19d 18<sup>3</sup>/<sub>4</sub>h  
Ru. Rough Sawn Br. Maple •  
Vintage Antique



**JRD-018** C-PAP Nightstand  
22w 17d 42<sup>1</sup>/<sub>2</sub>h  
Ru. Rough Sawn  
Br. Maple • Sandstone  
more info on page 8

**nightstand options**



C-PAP sliding top  
(see page 8)



LED touch night  
light (N/A on 019)



2 outlet power strip  
w/1 USB & 1 USB-C



sliding top security  
tray (1<sup>3</sup>/<sub>4</sub>" depth)



**JRD-052-1** Sliding Door Chifferobe  
 5 Dw., 2 Dr., 3 Shelves, 1 Adj. Rod  
 44w 21<sup>3</sup>/<sub>4</sub>d 71h  
 Ru. Rough Sawn Br. Maple • Almond



**JRD-041-3** Armoire  
 3 Dw., 2 Dr., 2 Shelves  
 40w 23d 71h  
 Dbl. dr. op. 32<sup>1</sup>/<sub>2</sub>w 20<sup>1</sup>/<sub>2</sub>d 33<sup>1</sup>/<sub>4</sub>h  
 Ru. Rough Sawn Br. Maple • Almond



**JRD-041** Armoire  
 2 Dw., 2 Dr., 2 Shelves  
 40w 23d 71h  
 Dbl. dr. op. 32<sup>1</sup>/<sub>2</sub>w 20<sup>3</sup>/<sub>4</sub>d 41<sup>1</sup>/<sub>2</sub>h  
 Ru. Rough Sawn Br. Maple • Almond

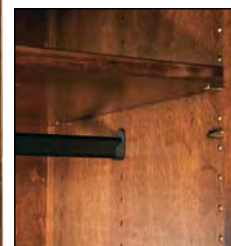

all rods are adjustable

**JRD-050** Wardrobe Armoire  
 1 Dw., 2 Dr., 1 Adj. Rod & Shelf  
 44w 23d 71h  
 I.D.: 36<sup>1</sup>/<sub>2</sub>w 21d 55<sup>1</sup>/<sub>2</sub>h  
 Ru. Rough Sawn Br. Maple • Almond

# Empire

Available in oak, white maple, brown maple, cherry, gray elm, hickory, quarter sawn white oak, sap cherry, rustic cherry, rustic hickory, rustic plain sawn white oak, rustic quarter sawn white oak, rustic rough sawn brown maple, walnut, and rustic walnut.



**ITE-080 Empire Bed**, king size shown in Brown Maple with Onyx stain headboard 70" tall; footboard 37" tall



## Standard Features

- 1" solid wood tops
- 3" solid wood posts
- Solid wood inset end panels
- All doors and drawers are flush
- Solid maple dovetailed drawer boxes
- Dental molding
- Beveled mirrors
- Full extension drawer slides
- Soft close door hinges on all doors
- Standard hardware: A-31 & A-23



Brown Maple or Oak



Room setting shown with A-23 hardware

## Options

- NO UPCHARGE for any hardware choices on hardware board, except for A-70
- Choose your own hardware (upcharge)
- For nightstand options, see nightstand page of Empire collection
- Pop-out rail secret compartment (upcharge)
- Single or double jewelry slide-outs behind mirrors (upcharge)
- Blum under-mount concealed drawer slides with soft close (upcharge)



- Scan QR code to view videos of optional:
- Jewelry slide-outs behind mirrors
  - Nightstand sliding top security tray
  - Pop-out rail secret compartment
  - Hidden drawer compartment

# Empire



**JRE-030** Bev. Square Post Crown Mirror  
46½w 4d 34¾h

**JRE-069** 9 Dw. Mule Dresser  
71w 23¾d 48h



**JRE-030** Bev. Square Post Crown Mirror  
46½w 4d 34¾h

**JRE-057** 9 Dw. Dresser  
64w 23¾d 48h



**JRE-046** Bev. Square Post Crown Mirror  
50w 4d 40¾h

**JRE-059** 7 Dw. Dresser  
64w 23¾d 38h



**JRE-031** Bev. Square Post Crown Mirror  
62½w 4d 34¾h

**JRE-066** 10 Dw. Dresser  
71w 23¾d 44h  
Br. Maple • Onyx

**BEST  
SELLER**



**JRE-047-1** Bev. Mirror  
32½w 4d 42¼h

**JRE-051-1** 4 Dw. Dresser  
55w 23¾d 41h



**JRE-047-2** Bev. Mirror  
32½w 35¾h

**JRE-061** 4 Dw. Vanity Dresser  
50½w 19¾d 31½h

**JRE-016** Vanity Bench  
16w 16d 20h  
Br. Maple • Rich Tobacco



**JRE-046** Bev. Square Post Crown Mirror  
50w 4d 40¾h

**JRE-067** 7 Dw. Dresser w/2 Jewelry Dw.  
71w 23¾d 38h



Jewelry  
Slide-out  
Behind  
Mirror



**JRE-031** Bev. Square Post Crown Mirror  
62½w 4d 34¾h

**JRE-067-1** 9 Dw. Dresser w/2 Jewelry Dw.  
71w 23¾d 47¾h



Jewelry Drawer



**JRE-038** Bev. Mirror  
50w 4d 26h



optional pop-out rail  
secret compartment  
(1½" depth)



**JRE-051-2**  
2 Dw. Media Chest  
55w 19¼d 41h  
Br. Maple • Rich Tobacco



**JRE-040**  
6 Dw. Chest  
45w 23¾d 58½h



**JRE-051** His & Hers Chest  
7 Dw., 2 Dr., 4 Shelves  
55w 23¾d 58½h



**JRE-032-1**  
5 Dw. Chest  
45w 23¾d 45¾h



**JRE-032-2**  
4 Dw. Media Chest  
45w 19¼d 45¾h



**JRE-032**  
4 Dw. Chest  
45w 23¾d 38h



**JRE-055** 11 Dw. Double Chest  
64w 23¾d 58½h



**JRE-035** 5 Dw. Chest  
37½w 23¾d 58½h



**JRE-043**  
9 Dw. Chest  
45w 23¾d 61h  
Br. Maple • Onyx





**JRE-062** Gentleman's Chest  
6 Dw., 1 Dr., 2 Shelves  
45w 23<sup>3</sup>/<sub>4</sub>d 58<sup>1</sup>/<sub>2</sub>h



**JRE-024**  
6 Dw. Lingerie Chest  
28<sup>1</sup>/<sub>2</sub>w 23<sup>3</sup>/<sub>4</sub>d 62<sup>1</sup>/<sub>4</sub>h



**JRE-023**  
5 Dw. Lingerie Chest  
28<sup>1</sup>/<sub>2</sub>w 23<sup>3</sup>/<sub>4</sub>d 54<sup>1</sup>/<sub>2</sub>h



**JRE-042**  
7 Dw. Chest  
45w 23<sup>3</sup>/<sub>4</sub>d 62<sup>1</sup>/<sub>4</sub>h



optional pop-out rail  
secret compartment  
(1<sup>1</sup>/<sub>2</sub>" depth)

**JRE-044**  
Blanket Chest w/Cedar Bottom  
44w 21<sup>1</sup>/<sub>4</sub>d 21<sup>1</sup>/<sub>2</sub>h



**JRE-018**  
C-PAP Nightstand  
28<sup>1</sup>/<sub>2</sub>w 19<sup>3</sup>/<sub>4</sub>d 45<sup>3</sup>/<sub>4</sub>h  
Br. Maple • Earthtone  
more info on page 8

**NEW**



**JRE-019**  
1 Dw. Nightstand  
24<sup>1</sup>/<sub>2</sub>w 19<sup>1</sup>/<sub>2</sub>d 30<sup>1</sup>/<sub>2</sub>h



**JRE-021**  
3 Dw. Nightstand  
27w 19<sup>1</sup>/<sub>4</sub>d 30<sup>1</sup>/<sub>2</sub>h



**JRE-022**  
1 Dw., 1 Dr. Nightstand  
27w 19<sup>1</sup>/<sub>4</sub>d 30<sup>1</sup>/<sub>2</sub>h



**JRE-025**  
3 Dw. Nightstand  
27w 19<sup>1</sup>/<sub>4</sub>d 28h



**JRE-029**  
3 Dw. Nightstand  
27w 19<sup>1</sup>/<sub>4</sub>d 34<sup>3</sup>/<sub>4</sub>h



**JRE-029-2**  
2 Dw. Nightstand  
27w 19<sup>1</sup>/<sub>4</sub>d 34<sup>3</sup>/<sub>4</sub>h



**JRE-029-3**  
3 Dw. Nightstand  
30w 19<sup>1</sup>/<sub>4</sub>d 34<sup>3</sup>/<sub>4</sub>h  
Br. Maple • Rich Tobacco



**BEST SELLER**

nightstand options



LED touch night  
light (N/A on 019)



C-PAP sliding top  
(see page 8)



sliding top security  
tray (1<sup>3</sup>/<sub>4</sub>" depth)



2 outlet power strip  
w/1 USB & 1 USB-C



**JRE-052** Chifferobe  
4 Dw., 3 Dr., 4 Shelves, 1 Adj. Rod  
58½w 25¾d 75¼h  
Dbl. dr. op. 18½w 18½d 26h



**JRE-056-3**  
Bev. Cheval Mirror  
26w 17d 67½h  
Br. Maple • Ebony



**JRE-039** Chest Armoire  
6 Dw., 2 Dr., 1 Shelf  
48½w 25¾d 75¼h  
Dbl. dr. op. 32½w 18¾d 18¾h



**JRE-041** Armoire  
2 Dw., 2 Dr., 2 Shelves  
48½w 27d 75¼h  
Dbl. dr. op. 32½w 20½d 41½h



**JRE-056**  
Bev. Jewelry Mirror  
26w 17d 67½h



optional pop-out rail  
secret compartment  
(1½" depth)

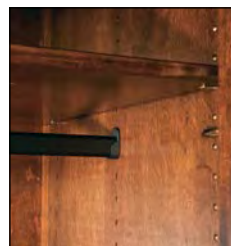

all rods are adjustable



**JRE-050** Wardrobe Armoire  
1 Dw., 2 Dr., 1 Adj. Rod & Shelf  
52½w 27d 75¼h  
I.D.: 38½w 20½d 56½h



**JRE-052-1**  
 Sliding Door Chifferobe  
 5 Dw., 2 Dr., 3 Shelves,  
 1 Adj. Rod  
 52½w 25¾d 75¼h  
 Br. Maple • Rich Tobacco



**JRE-041-3** Armoire  
 3 Dw., 2 Dr., 2 Shelves  
 48½w 27d 75¼h  
 Dbl. dr. op. 32½w 20½d 33¼h



**JRE-053** Mule Chest (2 piece),  
 9 Dw., 4 Dr., 6 Shelves  
 74½w 25¾d 80¾h  
 Dbl. dr. op. 27¾w 18½d 31½h



**JRE-054** Deluxe Mule Chest (2 piece)  
 8 Dw., 4 Dr., 6 Shelves  
 82¾w 27d 80½h  
 Dbl. dr. op. 31¾w 20½d 36½h

# Finland

Available in oak, white maple, brown maple, cherry, gray elm, hickory, quarter sawn white oak, sap cherry, rustic cherry, rustic hickory, rustic plain sawn white oak, rustic quarter sawn white oak, rustic rough sawn brown maple, walnut, and rustic walnut.



**ITFN-075 Finland Bed**, queen size shown in Brown Maple with Rich Tobacco stain headboard 55½" tall; footboard 26" tall



## Standard Features

- 1" Solid tops
- Solid wood inset end panels
- Beveled tops
- Arched bases
- Full extension drawer slides
- All doors and drawers are flush
- Beveled mirrors
- Soft close door hinges on all doors
- Standard hardware - two color choices:



A-51 knob  
Brushed Nickel



A-50 knob  
Black

## Options

- NO UPCHARGE for any hardware choices on hardware board, except for A-70
- Choose your own hardware (upcharge)
- For nightstand options, see nightstand page of Finland collection
- Pop-out rail secret compartment (upcharge)
- Single or double jewelry slide-outs behind mirrors (upcharge)
- Blum under-mount concealed drawer slides with soft close (upcharge)



- Scan QR code to view videos of optional:
- Jewelry slide-outs behind mirrors
  - Nightstand sliding top security tray
  - Pop-out rail secret compartment
  - Hidden drawer compartment



Brown Maple or Oak

# Finland



**JRFN-031** Bev. Mirror  
57 $\frac{1}{2}$ w 2 $\frac{1}{2}$ d 35h

**JRFN-069** 9 Dw. Mule Dresser  
66w 21 $\frac{3}{4}$ d 43 $\frac{1}{2}$ h  
Oak • Old World Mission



**JRFN-030** Bev. Mirror  
41 $\frac{3}{4}$ w 2 $\frac{1}{2}$ d 35h

**JRFN-057** 9 Dw. Dresser  
59w 21 $\frac{3}{4}$ d 43 $\frac{1}{2}$ h  
Br. Maple • Rich Tobacco



**JRFN-030** Bev. Mirror  
41 $\frac{3}{4}$ w 2 $\frac{1}{2}$ d 35h

**JRFN-057** 9 Dw. Dresser  
59w 21 $\frac{3}{4}$ d 43 $\frac{1}{2}$ h  
Br. Maple • Indigo

**BEST  
SELLER**



**JRFN-047-1** Bev. Mirror  
27 $\frac{1}{4}$ w 2 $\frac{1}{2}$ d 43h

**JRFN-051-1** 4 Dw. Dresser  
50w 21 $\frac{3}{4}$ d 36 $\frac{1}{4}$ h  
Ru. Cherry • Michael's Cherry



**JRFN-030** Bev. Mirror  
41 $\frac{3}{4}$ w 2 $\frac{1}{2}$ d 35h

**JRFN-066** 10 Dw. Dresser  
66w 21 $\frac{3}{4}$ d 39 $\frac{1}{2}$ h  
Br. Maple • New Carrington



**JRFN-048** Bev. Mirror  
41 $\frac{5}{8}$ w 2 $\frac{1}{2}$ d 43h

**JRFN-068** 7 Dw. Dresser  
66w 21 $\frac{3}{4}$ d 32 $\frac{1}{4}$ h  
Oak • Light Asbury

**JRFN-030**  
Bev. Mirror  
41 $\frac{3}{4}$ w 2 $\frac{1}{2}$ d 35h

**JRFN-067-1**  
9 Dw. Dresser  
w/2 Jewelry Dw.  
66w 21 $\frac{3}{4}$ d 42 $\frac{1}{2}$ h  
QSW0 • Asbury



Jewelry  
Slide-out  
Behind  
Mirror



Jewelry Drawer



**JRFN-047-2**  
Bev. Mirror  
27 $\frac{1}{4}$ w 36h

**JRFN-061**  
4 Dw. Vanity Dresser  
44w 17d 30h

**JRFN-016**  
Vanity Bench  
16w 16d 20h  
Br. Maple • Onyx





**JRFN-048** Bev. Mirror  
41<sup>5</sup>/<sub>8</sub>w 2<sup>1</sup>/<sub>2</sub>d 43h

**JRFN-059** 7 Dw. Dresser  
59w 21<sup>3</sup>/<sub>4</sub>d 33<sup>3</sup>/<sub>4</sub>h  
Ru. Hickory • Golden Harvest



**JRFN-067**  
7 Dw. Dresser w/2 Jewelry Dw.  
66w 21<sup>3</sup>/<sub>4</sub>d 33<sup>3</sup>/<sub>4</sub>h  
QSWO • Asbury

**JRFN-073** 9 Dw. Dresser  
72w 21<sup>3</sup>/<sub>4</sub>d 42<sup>1</sup>/<sub>2</sub>h  
Ru. Hickory • Golden Harvest



optional pop-out rail  
secret compartment  
(1<sup>1</sup>/<sub>2</sub>" depth)



**JRFN-072** 7 Dw. Dresser  
72w 21<sup>3</sup>/<sub>4</sub>d 33<sup>3</sup>/<sub>4</sub>h  
Ru. Hickory • Golden Harvest



**JRFN-035-1-4**  
4 Dw. Chest  
32<sup>1</sup>/<sub>2</sub>w 17d 42<sup>1</sup>/<sub>2</sub>h  
Ru. Walnut • Natural



**JRFN-042** 7 Dw. Chest  
40w 21<sup>3</sup>/<sub>4</sub>d 57<sup>3</sup>/<sub>4</sub>h  
QSWO • Asbury



**JRFN-035** 5 Dw. Chest  
32<sup>1</sup>/<sub>2</sub>w 21<sup>3</sup>/<sub>4</sub>d 54<sup>1</sup>/<sub>4</sub>h  
Oak • Old World Mission



**JRFN-040** 6 Dw. Chest  
40w 21<sup>3</sup>/<sub>4</sub>d 54<sup>1</sup>/<sub>4</sub>h  
QSWO • Asbury



**JRFN-040** 6 Dw. Chest  
40w 21<sup>3</sup>/<sub>4</sub>d 54<sup>1</sup>/<sub>4</sub>h  
Br. Maple • Indigo

# Finland



**JRFN-037**  
7 Dw. Chest-on-Chest  
38½w 22¾d 57h  
QSWO • Michael's Cherry



optional pop-out rail  
secret compartment  
(1½" depth)



**JRFN-043**  
9 Dw. Chest  
40w 21¾d 56½h  
Oak • Light Asbury



**JRFN-055** 11 Dw. Double Chest  
59w 21¾d 54¼h  
Ru. QSWO • Burnt Umber



**JRFN-024**  
6 Dw. Lingerie Chest  
23½w 21¾d 57¾h  
Br. Maple • New Carrington



**JRFN-023**  
5 Dw. Lingerie Chest  
23½w 21¾d 50¼h  
Br. Maple • New Carrington



**JRFN-032-1** 5 Dw. Chest  
40w 21¾d 41h  
Ru. Cherry • Michael's Cherry



**JRFN-032** 4 Dw. Chest  
40w 21¾d 33¾h  
Ru. Cherry • Michael's Cherry



**JRFN-032-2** 4 Dw. Media Chest  
40w 17d 41h  
Ru. Hickory • Golden Harvest

nightstand options



C-PAP sliding top  
(see page 8)



LED touch night  
light (N/A on **019**)



sliding top security  
tray (1 $\frac{3}{4}$ " depth)



2 outlet power strip  
w/1 USB & 1 USB-C



**JRFN-018**  
C-PAP Nightstand  
23 $\frac{1}{2}$ w 17d 42 $\frac{1}{2}$ h  
Br. Maple • Asbury  
more info on page 8



**JRFN-021-4**  
3 Dw. Nightstand  
15 $\frac{1}{2}$ w 16 $\frac{1}{2}$ d 29h  
Br. Maple • Briar



**JRFN-022-4**  
1 Dw., 1 Dr. Nightstand  
15 $\frac{1}{2}$ w 16 $\frac{1}{2}$ d 29h  
Br. Maple • Briar



**JRFN-019**  
1 Dw. Nightstand  
21 $\frac{1}{2}$ w 18 $\frac{3}{4}$ d 29h  
Oak • Old World Mission



**JRFN-022**  
1 Dw., 1 Dr. Nightstand  
20w 17d 29h  
Ru. Hickory • Golden Harvest



**JRFN-021**  
3 Dw. Nightstand  
20w 17d 29h  
Ru. Hickory •  
Golden Harvest

**BEST  
SELLER**



**JRFN-021**  
3 Dw. Nightstand  
20w 17d 29h  
Br. Maple • Indigo



**JRFN-025**  
3 Dw. Nightstand  
25w 17d 25 $\frac{1}{4}$ h  
Br. Maple • Asbury



**JRFN-026**  
1 Dw., 2 Dw. Nightstand  
25w 17d 25 $\frac{1}{4}$ h  
Oak • Light Asbury



**JRFN-027**  
3 Dw. Nightstand  
25w 17d 29h  
QSWO • Asbury



**JRFN-028**  
1 Dw., 2 Dw. Nightstand  
25w 17d 29h  
Br. Maple • New Carrington



**JRFN-029**  
3 Dw. Nightstand  
25w 17d 32 $\frac{1}{4}$ h  
Br. Maple • Rich Tobacco



**JRFN-029-2**  
2 Dw. Nightstand  
25w 17d 32 $\frac{1}{4}$ h  
Br. Maple • Rich Tobacco

# Finland



**JRFN-051-2**  
2 Dw. Media Chest  
50w 17d 36<sup>3</sup>/<sub>4</sub>h  
Ru. Walnut • Natural

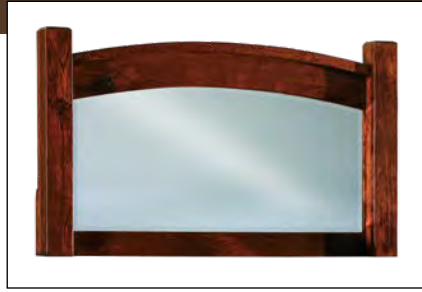

**JRFN-038**  
Bev. Mirror  
34<sup>3</sup>/<sub>8</sub>w 21<sup>1</sup>/<sub>2</sub>d 20h



optional pop-out rail  
secret compartment  
(1<sup>1</sup>/<sub>2</sub>" depth)



**JRFN-044**  
Blanket Chest w/Cedar Bottom  
44w 21<sup>3</sup>/<sub>4</sub>d 21<sup>1</sup>/<sub>4</sub>h  
Oak • Old World Mission



**JRFN-051** His & Hers Chest  
7 Dw., 2 Dr., 2 Shelves  
50w 21<sup>3</sup>/<sub>4</sub>d 54<sup>1</sup>/<sub>4</sub>h  
Ru. Cherry • Michael's Cherry

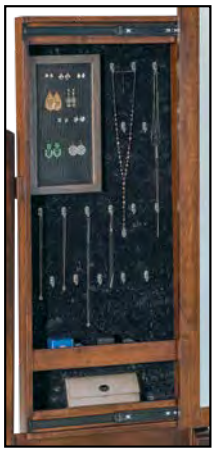

**JRFN-056**  
Bev. Jewelry Mirror  
26w 17d 65<sup>1</sup>/<sub>2</sub>h



**JRFN-056-3**  
Bev. Cheval Mirror  
26w 17d 65<sup>1</sup>/<sub>2</sub>h  
Br. Maple • Briar



**JRFN-052-1** Sliding Door Chifferobe  
5 Dw., 2 Dr., 3 Shelves, 1 Adj. Rod  
45w 22<sup>3</sup>/<sub>4</sub>d 70<sup>3</sup>/<sub>4</sub>h  
Br. Maple • Kona/Glacier





**JRFN-062** Gentleman's Chest  
 6 Dw., 1 Dr., 2 Shelves  
 40w 21<sup>3</sup>/<sub>4</sub>d 54<sup>1</sup>/<sub>4</sub>h  
*Br. Maple • Rich Tobacco*



optional pop-out rail  
 secret compartment  
 (1<sup>1</sup>/<sub>2</sub>" depth)



**JRFN-039** Chest Armoire  
 6 Dw., 2 Dr., 1 Shelf  
 41w 22<sup>3</sup>/<sub>4</sub>d 72h  
*Ru. Hickory • Golden Harvest*



**JRFN-041** Armoire  
 2 Dw., 2 Dr., 2 Shelves  
 41w 24d 70<sup>3</sup>/<sub>4</sub>h  
 Dbl. dr. op. 32<sup>1</sup>/<sub>2</sub>w 20<sup>3</sup>/<sub>4</sub>d 41<sup>1</sup>/<sub>2</sub>h  
*Ru. Hickory • Golden Harvest*



**JRFN-041-3** Armoire  
 3 Dw., 2 Dr., 2 Shelves  
 41w 24d 70<sup>3</sup>/<sub>4</sub>h  
 Dbl. dr. op. 32<sup>1</sup>/<sub>2</sub>w 20<sup>3</sup>/<sub>4</sub>d 33<sup>3</sup>/<sub>4</sub>h  
*Ru. Hickory • Golden Harvest*

# Finland



**JRFN-052** Chifferobe  
4 Dw., 3 Dr., 4 Shelves, 1 Adj. Rod  
51w 22<sup>3</sup>/<sub>4</sub>d 70<sup>3</sup>/<sub>4</sub>h  
Dbl. dr. op. 24<sup>15</sup>/<sub>16</sub>w 19d 26h  
QSWO • Michael's Cherry



**JRFN-050** Wardrobe Armoire  
1 Dw., 1 Dr., 1 Adj. Rod & Shelf  
45w 24d 70<sup>3</sup>/<sub>4</sub>h  
Dbl. dr. op. 36<sup>1</sup>/<sub>2</sub>w 21d 52<sup>1</sup>/<sub>2</sub>h  
Br. Maple • Asbury

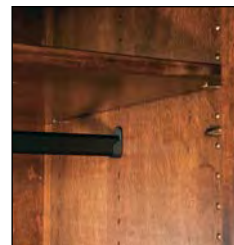

all rods are adjustable



**JRFN-053** Mule Chest  
9 Dw., 4 Dr., 6 Shelves  
67w 22<sup>3</sup>/<sub>4</sub>d 76<sup>1</sup>/<sub>4</sub>h  
Dbl. dr. op. 27<sup>3</sup>/<sub>4</sub>w 19d 31<sup>1</sup>/<sub>2</sub>h  
Br. Maple • New Carrington



**JRFN-054** Deluxe Mule Chest (2 piece)  
8 Dw., 4 Dr., 6 Shelves  
75<sup>1</sup>/<sub>4</sub>w 24d 76<sup>1</sup>/<sub>4</sub>h  
Dbl. dr. op. 31<sup>1</sup>/<sub>4</sub>w 20<sup>3</sup>/<sub>4</sub>d 36<sup>1</sup>/<sub>2</sub>h  
Ru. QSWO • Burnt Umber

# Flush Mission

Available in oak, white maple, brown maple, cherry, gray elm, hickory, quarter sawn white oak, sap cherry, rustic cherry, rustic hickory, rustic plain sawn white oak, rustic quarter sawn white oak, rustic rough sawn brown maple, walnut, and rustic walnut.

Flush Mission



**ITF-077 Flush Mission Bed**, queen size  
shown in Brown Maple with Almond stain  
headboard 48" tall; footboard 24" tall



## Standard Features

- 1" solid wood tops
- Full extension drawer slides
- Solid wood inset end panels
- All doors and drawers are flush
- Solid maple dovetailed drawer boxes
- Beveled mirrors
- Soft close door hinges on all doors
- Standard hardware - two color choices:



A-11 & A-12



A-13 & A-14

## Options

- NO UPCHARGE for any hardware choices on hardware board, except for A-70
- Choose your own hardware (upcharge)
- For nightstand options, see nightstand page of Flush Mission collection
- Pop-out rail secret compartment (upcharge)
- Single or double jewelry slide-outs behind mirrors (upcharge)
- Blum under-mount concealed drawer slides with soft close (upcharge)



- Scan QR code to view videos of optional:
- Jewelry slide-outs behind mirrors
  - Nightstand sliding top security tray
  - Pop-out rail secret compartment
  - Hidden drawer compartment

# Flush Mission

Flush Mission



**JRF-047-1**  
Bev. Mirror  
28<sup>1</sup>/<sub>4</sub>w 41h

**JRF-051-1**  
4 Dw. Dresser  
50w 21<sup>3</sup>/<sub>4</sub>d 36<sup>1</sup>/<sub>4</sub>h  
Br. Maple • Rich Tobacco



**JRF-030**  
Bev. Mirror  
42<sup>1</sup>/<sub>2</sub>w 33<sup>1</sup>/<sub>2</sub>h

**JRF-057**  
9 Dw. Dresser  
59w 21<sup>3</sup>/<sub>4</sub>d 43<sup>1</sup>/<sub>2</sub>h  
QSWO • Golden Brown

**BEST  
SELLER**



Jewelry  
Slide-out  
Behind  
Mirror



**JRF-046**  
Bev. Mirror  
46w 39h

**JRF-068**  
7 Dw. Dresser  
66w 21<sup>3</sup>/<sub>4</sub>d 32<sup>1</sup>/<sub>4</sub>h  
Ru. QSWO • Lite Asbury



**JRF-031**  
Bev. Mirror  
58<sup>1</sup>/<sub>2</sub>w 33<sup>1</sup>/<sub>2</sub>h

**JRF-069**  
9 Dw. Dresser  
66w 21<sup>3</sup>/<sub>4</sub>d 43<sup>1</sup>/<sub>2</sub>h  
Ru. Cherry •  
New Carrington



**JRF-067**  
7 Dw. Dresser w/2 Jewelry Dw.  
66w 21<sup>3</sup>/<sub>4</sub>d 33<sup>3</sup>/<sub>4</sub>h



Jewelry Drawer



**JRF-067-1**  
9 Dw. Dresser w/2 Jewelry Dw.  
66w 21<sup>3</sup>/<sub>4</sub>d 42<sup>1</sup>/<sub>2</sub>h



**JRF-047-2** Bev. Mirror  
28<sup>3</sup>/<sub>4</sub>w 34h

**JRF-061** 4 Dw. Vanity Dresser  
44w 17d 30h

**JRF-016** Vanity Bench  
16w 16d 20h  
*Br. Maple • Onyx*



**JRF-066** 10 Dw. Dresser  
66w 21<sup>3</sup>/<sub>4</sub>d 39<sup>1</sup>/<sub>2</sub>h



**JRF-059** 7 Dw. Dresser  
59w 21<sup>3</sup>/<sub>4</sub>d 33<sup>3</sup>/<sub>4</sub>h



**JRF-072** 7 Dw. Dresser  
72w 21<sup>3</sup>/<sub>4</sub>d 33<sup>3</sup>/<sub>4</sub>h



**JRF-073** 9 Dw. Dresser  
72w 21<sup>3</sup>/<sub>4</sub>d 42<sup>1</sup>/<sub>2</sub>h

# Flush Mission



**JRF-042**  
7 Dw. Chest  
40w 21<sup>3</sup>/<sub>4</sub>d 57<sup>3</sup>/<sub>4</sub>h  
Ru. QSWO • Lite Asbury



optional pop-out rail  
secret compartment  
(1<sup>1</sup>/<sub>2</sub>" depth)



**JRF-043**  
9 Dw. Chest  
40w 21<sup>3</sup>/<sub>4</sub>d 56<sup>1</sup>/<sub>2</sub>h



**JRF-035**  
5 Dw. Chest  
32<sup>1</sup>/<sub>2</sub>w 21<sup>3</sup>/<sub>4</sub>d 54<sup>1</sup>/<sub>4</sub>h



**JRF-062**  
Gentleman's Chest  
6 Dw., 1 Dr., 2 Shelves  
40w 21<sup>3</sup>/<sub>4</sub>d 54<sup>1</sup>/<sub>4</sub>h



**JRF-037**  
7 Dw. Chest-on-Chest  
38<sup>1</sup>/<sub>2</sub>w 22<sup>3</sup>/<sub>4</sub>d 57h



**JRF-032-2**  
4 Dw. Media Chest  
open media space above  
JRF-032 4 Dw. Chest  
40w 17d 41h



**JRF-032** 4 Dw. Chest  
40w 21<sup>3</sup>/<sub>4</sub>d 33<sup>3</sup>/<sub>4</sub>h



**JRF-032-1** 5 Dw. Chest  
40w 21<sup>3</sup>/<sub>4</sub>d 41h

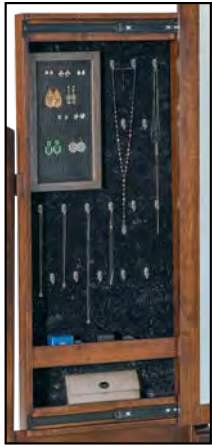

**JRF-056**  
 Bev. Jewelry Mirror  
 26w 17d 65<sup>3</sup>/<sub>4</sub>h



**JRF-056-3**  
 Bev. Cheval Mirror  
 26w 17d 65<sup>3</sup>/<sub>4</sub>h  
 Oak • Earthtone



**JRF-051** His & Hers Chest  
 7 Dw., 2 Dr., 4 Shelves  
 50w 21<sup>3</sup>/<sub>4</sub>d 54h



**JRF-040** 6 Dw. Chest  
 40w 21<sup>3</sup>/<sub>4</sub>d 54<sup>1</sup>/<sub>4</sub>h  
 Br. Maple • Rich Tobacco



**JRF-055**  
 11 Dw. Double Chest  
 59w 21<sup>3</sup>/<sub>4</sub>d 54<sup>1</sup>/<sub>4</sub>h



**JRF-044** Blanket Chest w/Cedar Bottom  
 44w 21<sup>3</sup>/<sub>4</sub>d 21<sup>1</sup>/<sub>4</sub>h



**JRF-023** 5 Dw. Lingerie Chest  
 23<sup>1</sup>/<sub>2</sub>w 21<sup>3</sup>/<sub>4</sub>d 50<sup>1</sup>/<sub>4</sub>h



**JRF-024** 6 Dw. Lingerie Chest  
 23<sup>1</sup>/<sub>2</sub>w 21<sup>3</sup>/<sub>4</sub>d 57<sup>3</sup>/<sub>4</sub>h

# Flush Mission

## nightstand options



C-PAP sliding top  
(see page 8)



LED touch night  
light (N/A on 019)



sliding top security  
tray (1 $\frac{3}{4}$ " depth)



2 outlet power strip  
w/1 USB & 1 USB-C



**JRF-019**  
1 Dw. Nightstand  
21 $\frac{1}{2}$ w 18 $\frac{3}{4}$ d 29h



**JRF-021**  
3 Dw. Nightstand  
20w 17d 29h  
*Ru. Cherry • New Carrington*



**JRF-022**  
1 Dw., 1 Dr. Nightstand  
20w 17d 29h  
*QSWO • Golden Brown*



**JRF-018**  
C-PAP Nightstand  
22w 17d 42 $\frac{1}{2}$ h  
more info on page 8



**JRF-025**  
3 Dw. Nightstand  
25w 17d 25 $\frac{1}{4}$ h  
*Br. Maple • Rich Tobacco*



**JRF-026**  
1 Dw., 2 Dr. Nightstand  
25w 17d 25 $\frac{1}{4}$ h



**JRF-027**  
3 Dw. Nightstand  
25w 17d 29h  
*Ru. QSWO • Lite Asbury*



**JRF-028**  
1 Dw., 2 Dr. Nightstand  
25w 17d 29h



**JRF-029**  
3 Dw. Nightstand  
25w 17d 32 $\frac{1}{4}$ h



**JRF-029-2**  
2 Dw. Nightstand  
25w 17d 32 $\frac{1}{4}$ h



**JRF-029-3**  
3 Dw. Nightstand  
30w 17d 32 $\frac{1}{4}$ h  
*Sap Cherry • Bel Air*

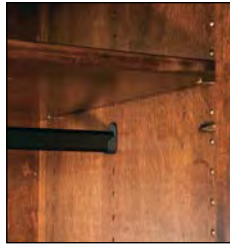

all rods are adjustable

**JRF-050** Wardrobe Armoire  
 1 Dw., 2 Dr., 1 Adj. Rod & Shelf  
 44w 23d 70<sup>3</sup>/<sub>4</sub>h  
 I.D.: 36<sup>1</sup>/<sub>2</sub>w 21d 55<sup>1</sup>/<sub>2</sub>h  
 Ru. Cherry • New Carrington



optional pop-out rail  
 secret compartment  
 (1<sup>1</sup>/<sub>2</sub>" depth)

**JRF-039** Chest Armoire  
 6 Dw., 2 Dr., 1 Shelf  
 40w 21<sup>3</sup>/<sub>4</sub>d 70<sup>3</sup>/<sub>4</sub>h  
 Dbl. dr. op. 32<sup>1</sup>/<sub>2</sub>w 19d 18<sup>3</sup>/<sub>4</sub>h  
 QSW0 • Golden Brown



**JRF-041** Armoire  
 2 Dw., 2 Dr., 2 Shelves  
 40w 23d 70<sup>3</sup>/<sub>4</sub>h  
 Dbl. dr. op. 32<sup>1</sup>/<sub>2</sub>w 21d 41<sup>1</sup>/<sub>2</sub>h



**JRF-041-3** Armoire (1 piece)  
 3 Dw., 2 Dr., 2 Shelves  
 40w 23d 70<sup>3</sup>/<sub>4</sub>h  
 Dbl. dr. op. 32<sup>1</sup>/<sub>2</sub>w 20<sup>3</sup>/<sub>4</sub>d 33<sup>1</sup>/<sub>4</sub>h

# Flush Mission



**JRF-052** Chifferobe  
4 Dw., 3 Dr., 4 Shelves, 1 Adj. Rod  
50w 21<sup>3</sup>/<sub>4</sub>d 70<sup>3</sup>/<sub>4</sub>h  
Dbl. dr. op. 24<sup>7</sup>/<sub>8</sub>w 19d 26h



**JRF-052-1** Sliding Door Chifferobe  
5 Dw., 2 Dr., 3 Shelves, 1 Adj. Rod  
44w 21<sup>3</sup>/<sub>4</sub>d 70<sup>3</sup>/<sub>4</sub>h  
Br. Maple • Michael's Cherry



**JRF-053** Mule Chest (2 piece)  
9 Dw., 4 Dr., 6 Shelves  
66w 21<sup>3</sup>/<sub>4</sub>d 76<sup>1</sup>/<sub>4</sub>h  
Dbl. dr. op. 27<sup>3</sup>/<sub>4</sub>w 19d 31<sup>1</sup>/<sub>2</sub>h



**JRF-054** Deluxe Mule Chest (2 piece)  
8 Dw., 4 Dr., 6 Shelves  
74w 23d 76<sup>1</sup>/<sub>4</sub>h  
Dbl. dr. op. 31<sup>1</sup>/<sub>4</sub>w 20<sup>3</sup>/<sub>4</sub>d 36<sup>1</sup>/<sub>2</sub>h

# Heidi

Available in oak, white maple, brown maple, cherry, gray elm, hickory, quarter sawn white oak, sap cherry, rustic cherry, rustic hickory, rustic plain sawn white oak, rustic quarter sawn white oak, rustic rough sawn brown maple, walnut, and rustic walnut.



Heidi

**ITHI-079 Heidi Bed**, king size  
shown in Sap Cherry with Old Museum stain  
headboard is 64 $\frac{3}{4}$ " tall; footboard is 33" tall



## Standard Features

- 1 $\frac{3}{4}$ " solid tops
- 3" solid wood posts
- Solid wood inset side panels
- All doors and drawers are flush
- Solid maple dovetailed drawer boxes
- Beveled mirrors
- Full extension drawer slides
- Soft close door hinges on all doors
- Standard hardware: A-25 & A-26



## Options

- **NO UPCHARGE** for any hardware choices on hardware board, except for A-70
- Choose your own hardware (upcharge)
- For nightstand options, see nightstand page of Heidi collection
- Pop-out rail secret compartment (upcharge)
- Single or double jewelry slide-outs behind mirrors (upcharge)
- Blum under-mount concealed drawer slides with soft close (upcharge)

*In memory of our daughter, Heidi Ann Miller, d. September 14, 2007  
Dedicated to our first grandchild, Heidi Ann Lehman, b. January 20, 2014*



- Scan QR code to view videos of optional:
- Jewelry slide-outs behind mirrors
  - Nightstand sliding top security tray
  - Pop-out rail secret compartment
  - Hidden drawer compartment

# Heidi

Heidi



**JRHI-030** Bev. Mirror  
42½w 2½d 32¼h

**JRHI-063** 6 Dw. Dresser  
69w 22½d 40¾h  
Ru. QSWO • Light Asbury



**JRHI-045** Bev. Mirror  
50½w 2½d 32¼h

**JRHI-066** 10 Dw. Dresser  
69w 22½d 40¾h  
Ru. Walnut • Almond



Jewelry Drawer

Jewelry  
Slide-out  
Behind  
Mirror



**JRHI-045** Bev. Mirror  
50½w 2½d 32¼h

**JRHI-069** 9 Dw. Dresser  
69w 22½d 44¾h  
Ru. Cherry • Burnt Umber



**JRHI-045** Bev. Mirror  
50½w 2½d 32¼h

**JRHI-067-1** 9 Dw. Dresser w/2 Jewelry Dw.  
69w 22½d 43¾h  
Ru. Hickory • Golden Pecan



**JRHI-046** Bev. Mirror  
46w 2½d 37¾h

**JRHI-068** 7 Dw. Dresser  
69w 22½d 33¾h  
*Ru. Cherry • Michael's Cherry*



**JRHI-046** Bev. Mirror  
46w 2½d 37¾h

**JRHI-059** 7 Dw. Dresser  
62w 22½d 34¾h  
*Br. Maple • Earthtone*



**JRHI-030** Bev. Mirror  
42½w 2½d 32¾h

**JRHI-057** 9 Dw. Dresser  
62w 22½d 44¾h  
*Ru. QSWO • Asbury*



**JRHI-047-2** Bev. Mirror  
28¼w 2½d 32¾h

**JRHI-061** 4 Dw. Vanity Dresser  
48½w 18d 29½h

**JRHI-016** Vanity Bench  
16w 16d 20h  
*Ru. Hickory • Golden Pecan*



**JRHI-047-1** Bev. Mirror  
28¼w 2½d 39¾h

**JRHI-051-1** 4 Dw. Dresser  
53w 22½d 37h  
*Br. Maple • Briar*

# Heidi



**JRHI-067** 7 Dw. Dresser  
w/2 Jewelry Dw.  
69w 22<sup>1</sup>/<sub>2</sub>d 34<sup>3</sup>/<sub>4</sub>h  
Ru. Hickory • Golden Pecan



Jewelry Drawer



optional pop-out rail  
secret compartment  
(1<sup>1</sup>/<sub>2</sub>" depth)



**JRHI-042** 7 Dw. Chest  
43w 22<sup>1</sup>/<sub>2</sub>d 58<sup>1</sup>/<sub>2</sub>h  
Ru. Cherry • Burnt Umber



**JRHI-040** 6 Dw. Chest  
43w 22<sup>1</sup>/<sub>2</sub>d 55<sup>1</sup>/<sub>4</sub>h  
Ru. QSWO • Asbury



**JRHI-036** 4 Dw. Chest  
43w 22<sup>1</sup>/<sub>2</sub>d 51<sup>3</sup>/<sub>4</sub>h  
Ru. QSWO • Light Asbury



**JRHI-062** Gentleman's Chest  
6 Dw., 1 Dr., 2 Shelves  
43w 22<sup>1</sup>/<sub>2</sub>d 55<sup>1</sup>/<sub>4</sub>h  
Br. Maple • Earthtone



**JRHI-035** 5 Dw. Chest  
35<sup>1</sup>/<sub>2</sub>w 22<sup>1</sup>/<sub>2</sub>d 55<sup>1</sup>/<sub>4</sub>h  
Br. Maple • Briar



**JRHI-055** 11 Dw. Double Chest  
62w 22 $\frac{1}{2}$ d 55 $\frac{1}{4}$ h  
Ru. Walnut • Almond



**JRHI-051** His & Hers Chest  
7 Dw., 2 Dr., 4 Shelves  
53w 22 $\frac{1}{2}$ d 55 $\frac{1}{4}$ h  
Ru. Cherry • Michael's Cherry



**JRHI-024** 6 Dw. Lingerie Chest  
26 $\frac{1}{2}$ w 22 $\frac{1}{2}$ d 58 $\frac{1}{2}$ h  
Ru. Hickory • Golden Pecan



**JRHI-023** 5 Dw. Lingerie Chest  
26 $\frac{1}{2}$ w 22 $\frac{1}{2}$ d 51 $\frac{1}{4}$ h  
Ru. Hickory • Golden Pecan



**JRHI-051-2** 2 Dw. Media Chest  
53w 18d 37h  
Br. Maple • Briar



**JRHI-032-1** 5 Dw. Chest  
43w 22 $\frac{1}{2}$ d 42h  
Oak • Golden Pecan



**JRHI-032-2** 4 Dw. Media Chest  
43w 18d 42h  
Br. Maple • Tavern



**JRHI-032** 4 Dw. Chest  
43w 22 $\frac{1}{2}$ d 34 $\frac{3}{4}$ h  
Oak • Golden Pecan

## nightstand options



LED touch night light (N/A on 019)



C-PAP sliding top (see page 8)



sliding top security tray (1 3/4" depth)



2 outlet power strip w/1 USB & 1 USB-C



**JRHI-056**  
Bev. Jewelry Mirror  
26w 17d 66h



**JRHI-056-3**  
Bev. Cheval Mirror  
26w 17d 66h  
Ru. Hickory • Burnt Umber



**JRHI-019-4**  
1 Dw. Nightstand  
20w 18 1/4d 28 1/2h  
Br. Maple • Briar



**JRHI-044**  
Blanket Chest w/cedar bottom  
44w 22 1/2d 22 1/4h  
Ru. QSWO • Light Asbury



**JRHI-019**  
1 Dw. Nightstand  
22 3/4w 20 1/4d 28 1/2h  
Br. Maple • Earthtone



**JRHI-021**  
3 Dw. Nightstand  
24 3/4w 18d 28 1/2h  
Ru. QSWO • Light Asbury



**JRHI-021-4**  
3 Dw. Nightstand  
20w 16 1/4d 28 1/2h  
Ru. QSWO • Asbury



**JRHI-027**  
3 Dw. Nightstand  
29 1/2w 18d 28 1/2h  
Ru. Walnut • Almond



**JRHI-022**  
1 Dw., 1 Dr. Nightstand  
24 3/4w 18d 28 1/2h  
Oak • Earthtone



**JRHI-028**  
1 Dw., 2 Dr. Nightstand  
29 1/2w 18d 28 1/2h  
Ru. Hickory • Golden Pecan



**JRHI-029-2**  
2 Dw. Nightstand  
24 3/4w 18d 31 1/2h  
Ru. Cherry • Burnt Umber



**JRHI-029-3**  
3 Dw. Nightstand  
29 1/2w 18d 31 1/2h  
Sap Cherry • Old Museum



optional pop-out rail  
secret compartment  
(1½" depth)

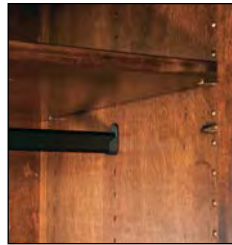

all rods are adjustable

**JRHI-039** Chest Armoire  
6 Dw., 2 Dr., 1 Shelf  
44½w 23¼d 71¾h  
Dbl. dr. op. 32½w 18¾d 18¾h  
Oak • Earthtone



**JRHI-050** Wardrobe Armoire  
1 Dw., 2 Dr., 1 Adj. Rod & Shelf  
48½w 24¾d 71¾h  
I.D.: 38½w 20½d 54h  
Ru. Cherry • Burnt Umber



**JRHI-041-3** Armoire  
3 Dw., 2 Dr., 2 Shelves  
44½w 24¾d 71¾h  
Dbl. dr. op. 32½w 20½d 33¾h  
Ru. Hickory • Golden Pecan



**JRHI-041** Armoire  
2 Dw., 2 Dr., 2 Shelves  
44½w 24¾d 71¾h  
Dbl. dr. op. 32½w 20½d 41½h  
Ru. Hickory • Golden Pecan

# Heidi



**JRHI-052** Chifferobe  
4 Dw., 3 Dr., 4 Shelves, 1 Adj. Rod  
54<sup>1</sup>/<sub>2</sub>w 23<sup>3</sup>/<sub>4</sub>d 71<sup>3</sup>/<sub>4</sub>h  
Dbl. dr. op. 18<sup>1</sup>/<sub>2</sub>w 18<sup>1</sup>/<sub>2</sub>d 26h  
Ru. QSWO • Asbury



**JRHI-052-1**  
Sliding Door Chifferobe  
5 Dw., 2 Dr., 3 Shelves, 1 Adj. Rod  
48<sup>1</sup>/<sub>2</sub>w 23<sup>1</sup>/<sub>4</sub>d 71<sup>3</sup>/<sub>4</sub>h  
Oak • Asbury Brown



**JRHI-054** Deluxe Mule Chest (2 piece)  
8 Dw., 4 Dr., 6 Shelves  
78<sup>3</sup>/<sub>4</sub>w 24<sup>3</sup>/<sub>4</sub>d 77<sup>3</sup>/<sub>4</sub>h  
Dbl. dr. op. 31<sup>3</sup>/<sub>8</sub>w 20<sup>1</sup>/<sub>2</sub>d 36<sup>1</sup>/<sub>2</sub>h  
Ru. Walnut • Almond



**JRHI-053** Mule Chest (2 piece)  
9 Dw., 4 Dr., 6 Shelves  
70<sup>1</sup>/<sub>2</sub>w 23<sup>1</sup>/<sub>4</sub>d 77<sup>3</sup>/<sub>4</sub>h  
Dbl. dr. op. 27<sup>3</sup>/<sub>8</sub>w 18<sup>1</sup>/<sub>2</sub>d 31<sup>1</sup>/<sub>2</sub>h  
Oak • Briar

# Heritage

Available in oak, white maple, brown maple, cherry, gray elm, hickory, quarter sawn white oak, sap cherry, rustic cherry, rustic hickory, rustic plain sawn white oak, rustic quarter sawn white oak, rustic rough sawn brown maple, walnut, and rustic walnut.



**ITNW-090 Non-Wrap Bed**, queen size  
shown in Oak with Lite Asbury stain  
headboard 52" tall; footboard 36" tall

## Standard Features

- ¾" Solid wood tops and side panels
- Full extension drawer slides
- Thumbnail edge on tops
- Cathedral raised panel doors and drawer fronts
- Unique Heritage style feet
- Beveled mirrors
- Solid maple dovetailed drawer boxes
- Soft close door hinges on all doors
- Standard hardware: A-43, A-44



## Options

- NO UPCHARGE for any hardware choices on hardware board, except for A-70
- Choose your own hardware (upcharge)
- For nightstand options, see nightstand page of Heritage collection
- Single or double jewelry slide-outs behind mirrors\* (upcharge)  
\*Jewelry slide-outs are NOT AVAILABLE on tri-view mirrors
- Blum under-mount concealed drawer slides with soft close (upcharge)
- Pop-out rail secret compartment NOT AVAILABLE



Scan QR code to view videos of optional:

- Jewelry slide-outs behind mirrors
- Nightstand sliding top security tray
- Hidden drawer compartment



# Heritage

Heritage



**JRH-049** Bev. Tri-view Mirror  
52w 47½h

**JRH-066** 10 Dw. Dresser  
66w 21¾d 39½h



**JRS-048** Shaker Bev. Mirror  
42w 42h

**JRH-059** 7 Dw. Dresser  
59w 21¾d 33¾h



**JRH-049-2** Bev. Tri-view Mirror  
52w 40½h

**JRH-057** 9 Dw. Dresser  
59w 21¾d 43½h



Jewelry  
Slide-out  
Behind  
Mirror, *not  
available  
on tri-view  
mirrors*



**JRH-049** Bev. Tri-View Mirror  
52w 47½h

**JRH-069** 9 Dw. Dresser  
66w 21¾d 43½h



**JRH-067-1**  
9 Dw. Dresser w/2 Jewelry Dw.  
66w 21<sup>3</sup>/<sub>4</sub>d 42<sup>1</sup>/<sub>2</sub>h



**JRH-067**  
7 Dw. Dresser w/2 Jewelry Dw.  
66w 21<sup>3</sup>/<sub>4</sub>d 33<sup>3</sup>/<sub>4</sub>h



Jewelry Drawer



**JRH-068** 7 Dw. Dresser  
66w 21<sup>3</sup>/<sub>4</sub>d 32<sup>1</sup>/<sub>4</sub>h



**JRH-072** 7 Dw. Dresser  
72w 21<sup>3</sup>/<sub>4</sub>d 33<sup>3</sup>/<sub>4</sub>h



**JRH-073** 9 Dw. Dresser  
72w 21<sup>3</sup>/<sub>4</sub>d 42<sup>1</sup>/<sub>2</sub>h



**JRH-055** 11 Dw. Double Chest  
59w 21<sup>3</sup>/<sub>4</sub>d 54h

# Heritage



**JRH-049-1** Bev. Mirror  
28<sup>3</sup>/<sub>4</sub>w 1<sup>5</sup>/<sub>8</sub>d 40<sup>1</sup>/<sub>2</sub>h

**JRH-061** 4 Dw. Vanity Dresser  
44w 16<sup>1</sup>/<sub>2</sub>d 30h

**JRH-016** Vanity Bench  
16w 16d 20h  
Oak • Autumn Oak



**JRH-049-1** Bev. Mirror  
28<sup>3</sup>/<sub>4</sub>w 1<sup>5</sup>/<sub>8</sub>d 40<sup>1</sup>/<sub>2</sub>h

**JRH-051-1** 4 Dw. Dresser  
50w 21<sup>3</sup>/<sub>4</sub>d 36<sup>1</sup>/<sub>4</sub>h



**JRH-048** Bev. Mirror  
46w 42h



**JRH-031** Bev. Mirror  
58<sup>1</sup>/<sub>2</sub>w 36<sup>1</sup>/<sub>2</sub>h



**JRH-030** Bev. Mirror  
42<sup>1</sup>/<sub>2</sub>w 36<sup>1</sup>/<sub>2</sub>h



**JRH-042** 7 Dw. Chest  
40w 21<sup>3</sup>/<sub>4</sub>d 57<sup>1</sup>/<sub>2</sub>h



**JRH-043** 9 Dw. Chest  
40w 21<sup>3</sup>/<sub>4</sub>d 56<sup>1</sup>/<sub>4</sub>h



**JRH-037**  
7 Dw. Chest-on-Chest  
38½w 21¾d 57h



**JRH-040**  
6 Dw. Chest  
40w 21¾d 54h

**BEST  
SELLER**



**JRH-032-2** 4 Dw. Media Chest  
open media space above  
JRH-032 4 Dw. Chest  
40w 16½d 41h



**JRH-044** Blanket Chest  
w/False Drawer Fronts & Cedar Bottom  
44w 21d 22h



**JRH-032-1**  
5 Dw. Chest  
40w 21¾d 41h



**JRH-032**  
4 Dw. Chest  
40w 21¾d 33¾h



**JRH-056**  
Bev. Jewelry Mirror  
25¾w 17d 65h



**JRH-056-3**  
Bev. Cheval Mirror  
25¾w 17d 65h  
Oak • Michael's Cherry



**JRH-024**  
6 Dw. Lingerie Chest  
23½w 21¾d 57½h



**JRH-023**  
5 Dw. Lingerie Chest  
23½w 21¾d 50h



**JRH-035**  
5 Dw. Chest  
32½w 21¾d 54h



**JRH-019**  
1 Dw. Nightstand  
21¼w 18d 29h



**JRH-062** Gentleman's Chest  
6 Dw., 1 Dr., 2 Shelves  
40w 21¾d 54h



**JRH-051** His & Hers Chest  
7 Dw., 2 Dr., 4 Shelves  
50w 21¾d 54h

nightstand options



C-PAP sliding top  
(see page 8)



LED touch night  
light (N/A on **019**)



sliding top security  
tray (1¾" depth)



2 outlet power strip  
w/1 USB & 1 USB-C



**JRH-021**  
3 Dw. Nightstand  
20w 16½d 29h



**JRH-022**  
1 Dw., 1 Dr. Nightstand  
20w 16½d 29h



**JRH-025**  
3 Dw. Nightstand  
25w 16½d 25¼h



**JRH-026**  
1 Dw., 2 Dr. Nightstand  
25w 16½d 25¼h



**JRH-028**  
1 Dw., 2 Dr. Nightstand  
25w 16½d 29h



**JRH-027**  
3 Dw. Nightstand  
25w 16½d 29h



**JRH-029**  
3 Dw. Nightstand  
25w 16½d 32¼h



**JRH-029-2**  
2 Dw. Nightstand  
25w 16½d 31¾h



**JRH-052-1** Sliding Door Chifferobe  
 5 Dw., 2 Dr., 3 Shelves, 1 Adj. Rod  
 45w 22d 71<sup>3</sup>/<sub>4</sub>h  
 Oak • Kona



**JRH-052** Chifferobe  
 4 Dw., 3 Dr., 4 Shelves, 1 Adj. Rod  
 51w 22d 71<sup>3</sup>/<sub>4</sub>h  
 Dbl. dr. op. 24<sup>7</sup>/<sub>8</sub>w 19d 26h



**JRH-039** Chest Armoire  
 6 Dw., 2 Dr., 1 Shelf  
 41w 22d 71<sup>3</sup>/<sub>4</sub>h  
 Dbl. dr. op. 32<sup>1</sup>/<sub>2</sub>w 19d 18<sup>3</sup>/<sub>4</sub>h



**JRH-041** Armoire  
 2 Dw., 2 Dr., 2 Shelves  
 41w 23<sup>3</sup>/<sub>8</sub>d 72h  
 Dbl. dr. op. 32<sup>1</sup>/<sub>2</sub>w 21d 41<sup>1</sup>/<sub>2</sub>h

# Heritage

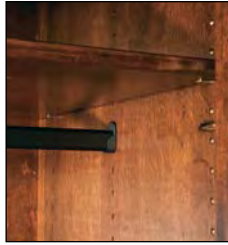

all rods are adjustable

**JRH-050** Wardrobe Armoire  
1 Dw., 2 Dr.,  
1 Adj. & Shelf  
45w 23<sup>3</sup>/<sub>4</sub>d 72h  
I.D.: 39<sup>1</sup>/<sub>2</sub>w 21d 55<sup>1</sup>/<sub>2</sub>h



**JRH-041-3** Armoire  
3 Dw., 2 Dr.,  
2 Shelves  
41w 23<sup>3</sup>/<sub>4</sub>d 72h  
Dbl. dr. op.  
32<sup>1</sup>/<sub>2</sub>w 21d 33<sup>3</sup>/<sub>4</sub>h



**JRH-053** Mule Chest (2 piece)  
9 Dw., 4 Dr., 6 Shelves  
67w 22d 77<sup>3</sup>/<sub>4</sub>h  
Dbl. dr. op. 27<sup>3</sup>/<sub>4</sub>w 19d 31<sup>1</sup>/<sub>2</sub>h



**JRH-054** Deluxe Mule Chest (2 piece)  
8 Dw., 6 Shelves  
75<sup>1</sup>/<sub>4</sub>w 23<sup>3</sup>/<sub>4</sub>d 77<sup>3</sup>/<sub>4</sub>h  
Dbl. dr. op. 31<sup>1</sup>/<sub>4</sub>w 21d 36<sup>1</sup>/<sub>2</sub>h

# Houston

Available in rustic sawn brown maple only.



**ITHU-088-76 Houston Bed**, king size shown in Rustic Sawn Brown Maple with Almond stain bed posts are 6" x 6"; headboard is 76½" tall; footboard is 32½" tall

**NOTE:** On bed and mirror, all top & bottom cross beams go through post and are fastened with 1" wood pins all the way through (exposing both sides)

### Standard Features

- 1¾" solid wood tops
- 3½" solid wood posts
- ¾" solid side panels
- Solid maple dovetailed drawer boxes
- Full extension drawer slides
- Soft close door hinges
- Beveled mirrors
- Standard hardware: A-46 & A-47



Rustic Rough Sawn Brown Maple ONLY

Houston



### Options

- NO UPCHARGE for any hardware choices on hardware board, except for A-70
- Choose your own hardware (upcharge)
- For nightstand options, see nightstand page of Houston collection
- Pop-out rail secret compartment (upcharge)
- Single or double jewelry slide-outs behind mirrors (upcharge)
- Blum under-mount concealed drawer slides with soft close (upcharge)



- Scan QR code to view videos of optional:
- Jewelry slide-outs behind mirrors
  - Nightstand sliding top security tray
  - Pop-out rail secret compartment
  - Hidden drawer compartment

# Houston



**JRHU-031** Bev. Mirror  
61<sup>3</sup>/<sub>4</sub>w 3<sup>1</sup>/<sub>2</sub>d 36<sup>1</sup>/<sub>2</sub>h

**JRHU-074** 9 Dw. Dresser  
77w 23<sup>3</sup>/<sub>4</sub>d 47<sup>1</sup>/<sub>2</sub>h  
Ru. Sawn Br. Maple • Almond



**JRHU-045** Bev. Mirror  
54w 3<sup>1</sup>/<sub>2</sub>d 36<sup>1</sup>/<sub>2</sub>h

**JRHU-069** 9 Dw. Dresser  
71w 23<sup>3</sup>/<sub>4</sub>d 47<sup>1</sup>/<sub>2</sub>h  
Ru. Sawn Br. Maple • Tavern



**JRHU-047-1** Bev. Mirror  
31<sup>1</sup>/<sub>2</sub>w 3<sup>1</sup>/<sub>2</sub>d 44h

**JRHU-051-1** 4 Dw. Dresser  
55w 23<sup>3</sup>/<sub>4</sub>d 40<sup>1</sup>/<sub>4</sub>h  
Ru. Rough Sawn Br. Maple • Almond



**JRHU-045** Bev. Mirror  
54w 3<sup>1</sup>/<sub>2</sub>d 36<sup>1</sup>/<sub>2</sub>h

**JRHU-067-1** 9 Dw. Dresser w/2 Jewelry Dw.  
71w 23<sup>3</sup>/<sub>4</sub>d 46<sup>1</sup>/<sub>2</sub>h  
Ru. Sawn Br. Maple • Earth Tone

**BEST  
SELLER**



**JRHU-045** Bev. Mirror  
54w 3<sup>1</sup>/<sub>2</sub>d 36<sup>1</sup>/<sub>2</sub>h

**JRHU-063** 6 Dw. Dresser  
71w 23<sup>3</sup>/<sub>4</sub>d 43<sup>3</sup>/<sub>4</sub>h  
Ru. Sawn Br. Maple • Vintage Antique



**JRHU-047-2**  
Bev. Mirror  
31<sup>1</sup>/<sub>2</sub>w 3<sup>1</sup>/<sub>2</sub>d 37h



**JRHU-061** 4 Dw. Vanity Dresser  
51w 19<sup>1</sup>/<sub>4</sub>d 32<sup>3</sup>/<sub>4</sub>h

**JRHU-016** Vanity Bench  
16w 16d 20h  
Ru. Rough Sawn Br. Maple • Driftwood



**JRHU-030** Bev. Mirror  
46w 3<sup>1</sup>/<sub>2</sub>d 36<sup>1</sup>/<sub>2</sub>h

**JRHU-057** 9 Dw. Dresser  
64w 23<sup>3</sup>/<sub>4</sub>d 47<sup>1</sup>/<sub>2</sub>h  
Ru. Rough Sawn Br. Maple • Tavern



Jewelry  
Slide-out  
Behind  
Mirror

**JRHU-046** Bev. Mirror  
49<sup>1</sup>/<sub>4</sub>w 3<sup>1</sup>/<sub>2</sub>d 42h

**JRHU-068** 7 Dw. Dresser  
71w 23<sup>3</sup>/<sub>4</sub>d 36<sup>1</sup>/<sub>4</sub>h  
Ru. Rough Sawn Br. Maple • Almond





**JRHU-056-3**  
 Bev. Cheval Mirror  
 26w 17d 68h  
*Ru. Rough Sawn Br. Maple •  
 Vintage Antique*



**JRHU-056**  
 Bev. Jewelry Mirror  
 26w 17d 68h



optional pop-out jewelry  
 secret compartment  
 (1½" depth)

**JRHU-056-8**  
 Wall Mirror  
 38¾w 3½d 78½h  
*Ru. Rough Sawn  
 Br. Maple • Almond*



**JRHU-036** 4 Dw. Chest  
 45w 23¾d 54¾h  
*Ru. Rough Sawn  
 Br. Maple • Vintage Antique*

**BEST  
 SELLER**



**JRHU-040** 6 Dw. Chest  
 45w 23¾d 58h  
*Ru. Rough Sawn Br. Maple • Tavern*



**JRHU-035** 5 Dw. Chest  
 37½w 23¾d 58h  
*Ru. Rough Sawn Br. Maple • Almond*

**JRHU-055**  
 11 Dw. Double Chest  
 64w 23¾d 58h  
*Ru. Rough Sawn  
 Br. Maple • Almond*



**JRHU-062**  
 Gentleman's Chest  
 6 Dw., 1 Dr., 2 Shelves  
 45w 23¾d 58h  
*Ru. Rough Sawn  
 Br. Maple • Tavern*

# Houston

**JRHU-044**  
Blanket Chest  
w/cedar bottom  
44w 21<sup>1</sup>/<sub>4</sub>d 23h  
Ru. Rough Sawn  
Br. Maple • Almond



**JRHU-051-2**  
2 Dw. Media Chest  
55w 19<sup>1</sup>/<sub>4</sub>d 40<sup>1</sup>/<sub>4</sub>h  
Ru. Rough Sawn  
Br. Maple • Almond



**nightstand options**



C-PAP sliding top  
(see page 8)



LED touch night  
light (N/A on 019)



sliding top security  
tray (1<sup>3</sup>/<sub>4</sub>" depth)



2 outlet power strip  
w/1 USB & 1 USB-C



**JRHU-019**  
1 Dw. Nightstand  
27w 21<sup>1</sup>/<sub>2</sub>d 31<sup>1</sup>/<sub>2</sub>h  
Ru. Rough Sawn Br. Maple •  
Vintage Antique



**JRHU-019-4**  
1 Dw. Nightstand  
22<sup>3</sup>/<sub>4</sub>w 19<sup>1</sup>/<sub>2</sub>d 31<sup>1</sup>/<sub>2</sub>h  
Ru. Rough Sawn Br. Maple •  
Almond



**JRHU-019-3**  
1 Dw. Nightstand  
30w 21<sup>1</sup>/<sub>2</sub>d 31<sup>1</sup>/<sub>2</sub>h  
Ru. Rough Sawn Br. Maple • Earth Tone



**JRHU-018** C-PAP Nightstand  
28<sup>3</sup>/<sub>4</sub>w 19<sup>1</sup>/<sub>4</sub>d 46h  
Ru. Rough Sawn Br. Maple • Almond  
more info on page 8



**BEST  
SELLER**

**JRHU-021**  
3 Dw. Nightstand  
27w 19<sup>1</sup>/<sub>4</sub>d 31<sup>1</sup>/<sub>2</sub>h  
Ru. Rough Sawn  
Br. Maple • Tavern



available with  
optional  
sliding top



**JRHU-021-3**  
3 Dw. Nightstand  
30w 19<sup>1</sup>/<sub>4</sub>d 31<sup>1</sup>/<sub>2</sub>h  
Ru. Rough Sawn Br. Maple • Almond



**JRHU-021-4**  
3 Dw. Nightstand  
22<sup>3</sup>/<sub>4</sub>w 18<sup>3</sup>/<sub>4</sub>d 31<sup>1</sup>/<sub>2</sub>h  
Ru. Rough Sawn Br. Maple •  
Antique Slate



**JRHU-029-2**  
2 Dw. Nightstand  
27w 19<sup>1</sup>/<sub>4</sub>d 34<sup>1</sup>/<sub>2</sub>h  
Ru. Rough Sawn Br. Maple • Tavern



**JRHU-022** 1 Dw., 1 Dr. Nightstand  
27w 19<sup>1</sup>/<sub>4</sub>d 31<sup>1</sup>/<sub>2</sub>h  
Ru. Rough Sawn Br. Maple •  
Vintage Antique



**JRHU-022-3**  
1 Dw., 1 Dr. Nightstand  
30w 19<sup>1</sup>/<sub>4</sub>d 31<sup>1</sup>/<sub>2</sub>h  
Ru. Rough Sawn Br. Maple • Earth Tone



**JRHU-022-4**  
1 Dw., 1 Dr. Nightstand  
22<sup>3</sup>/<sub>4</sub>w 18<sup>3</sup>/<sub>4</sub>d 31<sup>1</sup>/<sub>2</sub>h  
Ru. Rough Sawn Br. Maple • Almond



**JRHU-029-3**  
3 Dw. Nightstand  
30w 19<sup>1</sup>/<sub>4</sub>d 34<sup>1</sup>/<sub>2</sub>h  
Ru. Rough Sawn Br. Maple • Tavern



**JRHU-052** Chifferobe  
 4 Dw., 3 Dr., 4 Shelves, 1 Adj. Rod  
 55w 23<sup>3</sup>/<sub>4</sub>d 74<sup>1</sup>/<sub>2</sub>h  
 Dbl. dr. op. 18<sup>1</sup>/<sub>2</sub>w 18<sup>1</sup>/<sub>2</sub>d 26h  
 Ru. Rough Sawn Br. Maple •  
 Almond



**JRHU-052-1** Sliding Door Chifferobe  
 5 Dw., 2 Dr., 3 Shelves, 1 Adj. Rod  
 49w 23<sup>3</sup>/<sub>4</sub>d 74<sup>1</sup>/<sub>2</sub>h  
 Ru. Rough Sawn Br. Maple •  
 Vintage Antique



**JRHU-041-3** Armoire  
 3 Dw., 2 Dr., 2 Shelves  
 45w 25<sup>1</sup>/<sub>4</sub>d 74<sup>1</sup>/<sub>2</sub>h  
 Dbl. dr. op. 32<sup>1</sup>/<sub>2</sub>w 20<sup>3</sup>/<sub>4</sub>d 33<sup>1</sup>/<sub>4</sub>h  
 Ru. Rough Sawn Br. Maple • Antique Slate



**JRHU-041** Armoire  
 2 Dw., 2 Dr., 2 Shelves  
 45w 25<sup>1</sup>/<sub>4</sub>d 74<sup>1</sup>/<sub>2</sub>h  
 Dbl. dr. op. 32<sup>1</sup>/<sub>2</sub>w 20<sup>3</sup>/<sub>4</sub>d 41<sup>1</sup>/<sub>2</sub>h  
 Ru. Rough Sawn Br. Maple • Antique Slate  
 2026 J&R Woodworking | **109**

# Houston



**JRHU-039** Chest Armoire  
6 Dw., 2 Dr., 1 Shelf  
45w 23<sup>3</sup>/<sub>4</sub>d 74<sup>1</sup>/<sub>2</sub>h  
Dbl. dr. op. 32<sup>1</sup>/<sub>2</sub>w 19d 18<sup>3</sup>/<sub>4</sub>h  
Ru. Rough Sawn Br. Maple •  
Earth Tone



optional pop-out rail  
secret compartment  
(1<sup>1</sup>/<sub>2</sub>" depth)

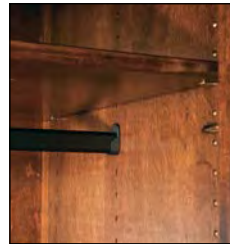

all rods are adjustable



**JRHU-050** Wardrobe Armoire  
1 Dw., 2 Dr., 1 Adj. Rod & Shelf  
49w 25<sup>1</sup>/<sub>4</sub>d 74<sup>1</sup>/<sub>2</sub>h  
I.D.: 37w 20<sup>3</sup>/<sub>4</sub>d 54<sup>1</sup>/<sub>4</sub>h  
Ru. Rough Sawn Br. Maple •  
Vintage Antique



**JRHU-053** Mule Chest (2 piece)  
9 Dw., 4 Dr., 6 Shelves  
71w 23<sup>3</sup>/<sub>4</sub>d 80<sup>3</sup>/<sub>4</sub>h  
Dbl. dr. op. 27<sup>3</sup>/<sub>4</sub>w 18<sup>3</sup>/<sub>4</sub>d 31<sup>1</sup>/<sub>2</sub>h  
Ru. Rough Sawn Br. Maple • Almond



**JRHU-054** Deluxe Mule Chest (2 piece)  
8 Dw., 4 Dr., 6 Shelves  
79w 25<sup>1</sup>/<sub>4</sub>d 80<sup>3</sup>/<sub>4</sub>h  
Dbl. dr. op. 31<sup>3</sup>/<sub>4</sub>w 20<sup>3</sup>/<sub>4</sub>d 36<sup>1</sup>/<sub>2</sub>h  
Ru. Rough Sawn Br. Maple • Antique Slate

# Imperial

Available in oak, white maple, brown maple, cherry, gray elm, hickory, quarter sawn white oak, sap cherry, rustic cherry, rustic hickory, rustic plain sawn white oak, rustic quarter sawn white oak, rustic rough sawn brown maple, walnut, and rustic walnut.



**ITIM-052 Imperial Bed**, queen size with tall posts  
shown in Rustic Hickory with Almond stain  
bed posts are 3" x 3" x 82"; headboard is 52" tall; footboard is 30½" tall



## Standard Features

- 1" solid wood tops
- ¾" solid wood side panels
- All doors and drawers are flush
- Solid maple dovetailed drawer boxes
- Bevel mirrors
- Full extension drawer slides
- Standard hardware: A-48



## Options

- **NO UPCHARGE** for any hardware choices on hardware board, except for A-70
- Choose your own hardware (upcharge)
- For nightstand options, see nightstand page of Imperial collection
- Pop-out rail secret compartment **NOT AVAILABLE**
- Single or double jewelry slide-outs behind mirrors (upcharge)
- Blum under-mount concealed drawer slides with soft close (upcharge)



- Scan QR code to view videos of optional:
- Jewelry slide-outs behind mirrors
  - Nightstand sliding top security tray
  - Pop-out rail secret compartment
  - Hidden drawer compartment

# Imperial



Jewelry  
Slide-out  
Behind  
Mirror



**BEST  
SELLER**

**JRIM-030** Bev. Mirror  
40<sup>1</sup>/<sub>4</sub>w 1<sup>3</sup>/<sub>4</sub>d 34<sup>1</sup>/<sub>2</sub>h

**JRIM-057** 9 Dw. Dresser  
59w 23<sup>1</sup>/<sub>4</sub>d 43<sup>1</sup>/<sub>2</sub>h  
Red Oak • Briar



**JRIM-045** Bev. Mirror  
48<sup>3</sup>/<sub>4</sub>w 1<sup>3</sup>/<sub>4</sub>d 34<sup>1</sup>/<sub>2</sub>h

**JRIM-069** 9 Dw. Dresser  
66<sup>1</sup>/<sub>4</sub>w 23<sup>1</sup>/<sub>4</sub>d 43<sup>1</sup>/<sub>2</sub>h  
Ru. Cherry • Michael's Cherry



**JRIM-047-1** Bev. Mirror  
25<sup>3</sup>/<sub>4</sub>w 1<sup>3</sup>/<sub>4</sub>d 42<sup>1</sup>/<sub>4</sub>h

**JRIM-051-1** 4 Dw. Dresser  
50w 23<sup>1</sup>/<sub>4</sub>d 37h  
Br. Maple • Earthtone



**JRIM-046** Bev. Mirror  
43<sup>1</sup>/<sub>2</sub>w 1<sup>3</sup>/<sub>4</sub>d 40<sup>3</sup>/<sub>4</sub>h

**JRIM-068** 7 Dw. Dresser  
66<sup>1</sup>/<sub>4</sub>w 23<sup>1</sup>/<sub>4</sub>d 33h  
Br. Maple • Onyx



**JRIM-045** Bev. Mirror  
48<sup>3</sup>/<sub>4</sub>w 1<sup>3</sup>/<sub>4</sub>d 34<sup>1</sup>/<sub>2</sub>h

**JRIM-063** 6 Dw. Dresser  
66<sup>1</sup>/<sub>4</sub>w 23<sup>1</sup>/<sub>4</sub>d 40<sup>3</sup>/<sub>4</sub>h  
Ru. Hickory • Earthtone



**JRIM-046** Bev. Mirror  
43<sup>1</sup>/<sub>2</sub>w 1<sup>3</sup>/<sub>4</sub>d 40<sup>3</sup>/<sub>4</sub>h

**JRIM-059** 7 Dw. Dresser  
59w 23<sup>1</sup>/<sub>4</sub>d 34<sup>3</sup>/<sub>4</sub>h  
Ru. Cherry • Burnt Umber



**JRIM-047-2** Bev. Mirror  
25<sup>3</sup>/<sub>4</sub>w 1<sup>3</sup>/<sub>4</sub>d 35<sup>1</sup>/<sub>4</sub>h

**JRIM-061** 4 Dw. Vanity Dresser  
44w 18<sup>1</sup>/<sub>2</sub>d 30h

**JRIM-016** Vanity Bench  
16w 16d 20h  
Oak • Mineral (body) / Briar (top)



**JRIM-044**  
Blanket Chest  
w/cedar bottom  
44<sup>1</sup>/<sub>2</sub>w 21<sup>1</sup>/<sub>2</sub>d 25<sup>1</sup>/<sub>4</sub>h  
Red Oak • Briar



**JRIM-062** Gentleman's Chest  
6 Dw., 1 Dr., 2 Shelves  
40w 23<sup>3</sup>/<sub>4</sub>d 53<sup>3</sup>/<sub>4</sub>h  
Br. Maple • Onyx



**JRIM-040** 6 Dw. Chest  
39<sup>1</sup>/<sub>2</sub>w 23<sup>3</sup>/<sub>4</sub>d 53<sup>3</sup>/<sub>4</sub>h  
Red Oak • Briar



**JRIM-036** 4 Dw. Chest  
40w 23<sup>3</sup>/<sub>4</sub>d 50<sup>3</sup>/<sub>4</sub>h  
Ru. Hickory • Earthtone



**JRIM-024** 6 Dw. Lingerie Chest  
23<sup>3</sup>/<sub>4</sub>w 23<sup>3</sup>/<sub>4</sub>d 55<sup>3</sup>/<sub>4</sub>h  
Ru. Cherry • Burnt Umber



**JRIM-023** 5 Dw. Lingerie Chest  
23<sup>3</sup>/<sub>4</sub>w 23<sup>3</sup>/<sub>4</sub>d 49<sup>1</sup>/<sub>4</sub>h  
Ru. Cherry • Burnt Umber



C-PAP sliding top  
(see page 8)



LED touch night  
light (N/A on **019**)



sliding top security  
tray (1<sup>3</sup>/<sub>4</sub>" depth)



2 outlet power strip  
w/1 USB & 1 USB-C

nightstand options



**JRIM-019** 1 Dw. Nightstand  
21<sup>3</sup>/<sub>4</sub>w 19<sup>1</sup>/<sub>4</sub>d 30h  
Br. Maple • Earthtone



**JRIM-021** 3 Dw. Nightstand  
21<sup>3</sup>/<sub>4</sub>w 18<sup>1</sup>/<sub>2</sub>d 30h  
Red Oak • Briar



**JRIM-021-4** 3 Dw. Nightstand  
16<sup>3</sup>/<sub>4</sub>w 18d 30h  
Ru. Cherry • Burnt Umber



**JRIM-022** 1 Dw., 1 Dr. Nightstand  
21<sup>1</sup>/<sub>4</sub>w 18<sup>1</sup>/<sub>2</sub>d 30h  
Ru. Cherry • Michael's Cherry



**JRIM-027** 3 Dw. Nightstand  
26<sup>1</sup>/<sub>4</sub>w 18<sup>1</sup>/<sub>2</sub>d 30h  
Ru. Hickory • Earthtone



**JRIM-028** 1 Dw., 2 Dr. Nightstand  
26<sup>1</sup>/<sub>4</sub>w 18<sup>1</sup>/<sub>2</sub>d 30h  
Ru. Cherry • Burnt Umber



**JRIM-029-2** 2 Dw. Nightstand  
26<sup>1</sup>/<sub>4</sub>w 18<sup>1</sup>/<sub>2</sub>d 32<sup>1</sup>/<sub>4</sub>h  
Br. Maple • Onyx

# Imperial



**JRIM-035**  
5 Dw. Chest  
32½w 23½d 53¼h  
Br. Maple • Earthtone



**JRIM-052-1**  
Sliding Door Chifferobe  
5 Dw., 2 Dr., 3 Shelves, 1 Adj. Rod  
43½w 23½d 74¼h  
Br. Maple • Driftwood



**JRIM-041-3**  
Armoire  
3 Dw., 2 Dr., 2 Adj Shelves  
40½w 24¾d 73¼h  
Dbl. dr. op. 33½w 21d 32¾h  
Ru. Hickory • Earthtone



**JRIM-056-3**  
Bev. Cheval Mirror  
26w 17d 68½h  
Ru. Hickory • Earthtone



**JRIM-056**  
Bev. Jewelry Mirror  
26w 17d 68½h



**JRIM-039**  
Chest Armoire  
6 Dw., 2 Dr., 1 Shelf  
40½w 23½d 73¼h  
Dbl. dr. op. 33½w 19d 21h  
Ru. Cherry • Michael's Cherry



**JRIM-041**  
Armoire  
2 Dw., 2 Dr., 2 Adj Shelves  
40½w 24¾d 73¼h  
Dbl. dr. op. 33½w 21d 42¾h  
Ru. Hickory • Earthtone

# Ironwood

Available in rustic rough sawn brown maple only.

Ironwood



**ITI-085 Ironwood Bed**, king size  
shown in Rustic Rough Sawn Brown Maple with Harvest stain  
headboard is 70" tall; footboard is 32" tall



## Standard Features

- 1 $\frac{3}{4}$ " solid wood tops
- Solid wood inset end panels
- Metal accents
- All doors and drawers are flush
- Solid maple dovetailed drawer boxes
- Bevel mirrors
- Soft close door hinges on all doors
- Full extension drawer slides
- Standard hardware: A-27 & A-28



## Options

- **NO UPCHARGE** for any hardware choices on hardware board, except for A-70
- Choose your own hardware (upcharge)
- For nightstand options, see nightstand page of Ironwood collection
- Pop-out rail secret compartment (upcharge)
- Single or double jewelry slide-outs behind mirrors (upcharge)
- Blum under-mount concealed drawer slides with soft close (upcharge)



- Scan QR code to view videos of optional:
- Jewelry slide-outs behind mirrors
  - Nightstand sliding top security tray
  - Pop-out rail secret compartment
  - Hidden drawer compartment

# Ironwood

Ironwood



**JRI-045** Bev. Mirror  
50 $\frac{1}{2}$ w 2 $\frac{1}{2}$ d 39 $\frac{1}{2}$ h

**JRI-069** 9 Dw. Dresser  
66w 21 $\frac{3}{4}$ d 43 $\frac{3}{4}$ h

*Ru. Rough Sawn Br. Maple • Vintage Antique*



**JRI-045** Bev. Mirror  
50 $\frac{1}{2}$ w 2 $\frac{1}{2}$ d 39 $\frac{1}{2}$ h

**JRI-063** 6 Dw. Dresser  
66w 21 $\frac{3}{4}$ d 40h

*Ru. Rough Sawn Br. Maple • Almond*

**BEST  
SELLER**



**JRI-030** Bev. Mirror  
42 $\frac{1}{2}$ w 2 $\frac{1}{2}$ d 39 $\frac{1}{2}$ h

**JRI-057** 9 Dw. Dresser  
59w 21 $\frac{3}{4}$ d 43 $\frac{3}{4}$ h  
*Ru. Rough Sawn Br. Maple • Almond*



Jewelry  
Slide-out  
Behind  
Mirror



**JRI-047-1** Bev. Mirror  
28 $\frac{1}{4}$ w 2 $\frac{1}{2}$ d 47h

**JRI-051-1** 4 Dw. Dresser  
50w 21 $\frac{3}{4}$ d 36 $\frac{1}{2}$ h  
*Ru. Rough Sawn Br. Maple •  
Antique Slate*



**JRI-044**  
Blanket Chest w/cedar bottom  
44w 21 $\frac{3}{4}$ d 21 $\frac{1}{2}$ h  
*Ru. Rough Sawn Br. Maple • Almond*



**JRI-040** 6 Dw. Chest  
40w 21<sup>3</sup>/<sub>4</sub>d 54<sup>1</sup>/<sub>2</sub>h  
Ru. Rough Sawn Br. Maple • Almond



**JRI-036** 4 Dw. Chest  
40w 21<sup>3</sup>/<sub>4</sub>d 50<sup>3</sup>/<sub>4</sub>h  
Ru. Rough Sawn Br. Maple • Almond

**BEST  
SELLER**



optional pop-out rail  
secret compartment  
(1<sup>1</sup>/<sub>2</sub>" depth)



**JRI-019** 1 Dw. Nightstand  
21<sup>1</sup>/<sub>2</sub>w 18<sup>3</sup>/<sub>4</sub>d 29<sup>3</sup>/<sub>4</sub>h  
Ru. Rough Sawn Br. Maple •  
Antique Slate



**JRI-021** 3 Dw. Nightstand  
20w 17d 29<sup>3</sup>/<sub>4</sub>h  
Ru. Rough Sawn Br. Maple •  
Almond



**JRI-022** 1 Dw., 1 Dr. Nightstand  
20w 17d 29<sup>3</sup>/<sub>4</sub>h  
Ru. Rough Sawn Br. Maple •  
Almond



**JRI-029-2** 2 Dw. Nightstand  
25w 17d 32<sup>1</sup>/<sub>2</sub>h  
Ru. Rough Sawn Br. Maple •  
Vintage Antique



**JRI-029-3** 3 Dw. Nightstand  
30w 17d 32<sup>1</sup>/<sub>2</sub>h  
Ru. Rough Sawn Br. Maple •  
Almond



**JRI-062** Gentleman's Chest  
6 Dw., 1 Dr., 2 Shelves  
40w 21<sup>3</sup>/<sub>4</sub>d 54<sup>1</sup>/<sub>2</sub>h  
Ru. Rough Sawn Br. Maple • Almond



**JRI-055** 11 Dw. Double Chest  
59w 21<sup>3</sup>/<sub>4</sub>d 54<sup>1</sup>/<sub>2</sub>h  
Ru. Rough Sawn Br. Maple • Vintage Antique

**nightstand options**



C-PAP sliding top  
(see page 8)



LED touch night  
light (N/A on 019)



2 outlet power strip  
w/1 USB & 1 USB-C



sliding top security  
tray (1<sup>3</sup>/<sub>4</sub>" depth)

# Ironwood



**JRI-039** Chest Armoire  
6 Dw., 2 Dr., 1 Shelf  
40w 21<sup>3</sup>/<sub>4</sub>d 71h  
Dbl. dr. op. 32<sup>1</sup>/<sub>2</sub>w 19d 18<sup>3</sup>/<sub>4</sub>h  
Ru. Rough Sawn Br. Maple • Antique Slate



**JRI-052-1** Sliding Door Chifferobe  
5 Dw., 2 Dr., 3 Shelves, 1 Adj. Rod  
44w 21<sup>3</sup>/<sub>4</sub>d 71h  
Ru. Rough Sawn Br. Maple •  
Rich Tobacco (top) and  
Pewter Glaze (body)



**JRI-041** Armoire  
2 Dw., 2 Dr., 2 Shelves  
40w 23d 71h  
Dbl. dr. op. 32<sup>1</sup>/<sub>2</sub>w 20<sup>3</sup>/<sub>4</sub>d 41<sup>1</sup>/<sub>2</sub>h  
Ru. Rough Sawn Br. Maple • Almond



**JRI-041-3** Armoire  
3 Dw., 2 Dr., 2 Shelves  
40w 23d 71h  
Dbl. dr. op. 32<sup>1</sup>/<sub>2</sub>w 20<sup>3</sup>/<sub>4</sub>d 33<sup>1</sup>/<sub>4</sub>h  
Ru. Rough Sawn Br. Maple • Almond



all rods are adjustable

**JRI-050** Wardrobe Armoire  
1 Dw., 2 Dr.,  
1 Adj. Rod & Shelf  
44w 23d 71h  
I.D.: 37w 20<sup>3</sup>/<sub>4</sub>d 54<sup>1</sup>/<sub>4</sub>h  
Ru. Rough Sawn Br. Maple •  
Almond

# Kascade

Available in oak, white maple, brown maple, cherry, gray elm, hickory, quarter sawn white oak, sap cherry, rustic cherry, rustic hickory, rustic plain sawn white oak, rustic quarter sawn white oak, rustic rough sawn brown maple, walnut, and rustic walnut.



Kascade

**ITF-076 Kascade Bed, Queen Bed**  
shown in Brown Maple with Manchester stain  
headboard is 57" tall; footboard is 29" tall



## Standard Features

- 1" solid wood tops
- Full extension drawer slides
- 1 $\frac{3}{4}$ " x 1 $\frac{3}{4}$ " square post on 4 corners
- All drawers and doors are flush
- Solid maple dovetailed drawer boxes
- Beveled mirror
- Arched front base and half arched doors
- Soft close door hinges on all doors
- Standard hardware: A-57  
1 $\frac{3}{4}$ " painted black sq. knob



## Options

- NO UPCHARGE for any hardware choices on hardware board, except for A-70
- Choose your own hardware (upcharge)
- For nightstand options, see nightstand page of Kascade collection
- Single or double jewelry slide-outs behind mirrors (upcharge)
- Blum under-mount concealed drawer slides with soft close (upcharge)
- Pop-out rail secret compartment NOT AVAILABLE



Scan QR code to view videos of optional:

- Jewelry slide-outs behind mirrors
- Nightstand sliding top security tray
- Hidden drawer compartment

# Kascade

Kascade



**JRK-031**  
Bev. Crown Mirror  
57<sup>3</sup>/<sub>4</sub>w 5<sup>1</sup>/<sub>4</sub>d 37<sup>3</sup>/<sub>4</sub>h  
**JRK-073** 9 Dw. Dresser  
71w 22d 37<sup>3</sup>/<sub>4</sub>h



**JRK-030**  
Bev. Crown Mirror  
41<sup>3</sup>/<sub>4</sub>w 5<sup>1</sup>/<sub>4</sub>d 37<sup>3</sup>/<sub>4</sub>h  
**JRK-057** 9 Dw. Dresser  
58w 22d 38<sup>3</sup>/<sub>4</sub>h



Jewelry  
Slide-out  
Behind  
Mirror



**JRK-049-1**  
Bev. Mirror  
27<sup>1</sup>/<sub>2</sub>w 2<sup>1</sup>/<sub>4</sub>d 45<sup>3</sup>/<sub>4</sub>h

**JRK-051-1**  
4 Dw. Dresser  
49w 22d 32<sup>1</sup>/<sub>4</sub>h



**JRK-048**  
Bev. Mirror  
41<sup>3</sup>/<sub>4</sub>w 5<sup>1</sup>/<sub>4</sub>d 45<sup>3</sup>/<sub>4</sub>h

**JRK-049-2**  
Bev. Mirror  
27<sup>1</sup>/<sub>2</sub>w 38<sup>3</sup>/<sub>4</sub>h

**JRK-061**  
4 Dw. Vanity Dresser  
43<sup>1</sup>/<sub>4</sub>w 17d 30h

**JRK-016**  
Vanity Bench  
16w 16d 20h  
Sap Cherry •  
New Carrington



**JRK-059**  
7 Dw. Dresser  
58w 22d 33<sup>3</sup>/<sub>4</sub>h



**JRK-072**  
7 Dw. Dresser  
71w 22d 33<sup>3</sup>/<sub>4</sub>h



**JRK-066**  
10 Dw. Dresser  
65w 22d 34<sup>3</sup>/<sub>4</sub>h



**JRK-045**  
Bev. Mirror  
49<sup>3</sup>/<sub>4</sub>w 5<sup>1</sup>/<sub>4</sub>d 37<sup>3</sup>/<sub>4</sub>h

**JRK-069**  
9 Dw. Mule Dresser  
65w 22d 38<sup>3</sup>/<sub>4</sub>h  
*Br. Maple • Manchester*



**JRK-055**  
11 Dw. Double Chest  
58w 22d 48<sup>1</sup>/<sub>2</sub>h

# Kascade



**JRK-040**  
6 Dw. Chest  
39w 22d 48½h

**BEST  
SELLER**



**JRK-032**  
4 Dw. Chest  
39w 22d 34¾h



**JRK-032-1**  
5 Dw. Chest  
39w 22d 40¾h



**JRK-032-2**  
4 Dw. Media Chest  
open media space above  
JRK-032 4 Dw. Chest  
39w 17d 40¾h



**JRK-024**  
6 Dw. Lingerie Chest  
22½w 22d 50¾h



**JRK-023**  
5 Dw. Lingerie Chest  
22½w 22d 44¾h



**JRK-035**  
5 Dw. Chest  
31½w 22d 48½h



**JRK-037**  
7 Dw. Chest-on-Chest  
40w 23d 51h  
Br. Maple • Manchester



**JRK-043** 9 Dw. Chest  
39w 22d 49½h



**JRK-044**  
Blanket Chest w/Cedar Bottom  
44w 21¾d 21¼h



**JRK-038**  
Bev. Mirror  
34¾w 5¼d 22h



**JRK-042** 7 Dw. Chest  
39w 22d 50¾h



**JRK-051** His & Hers Chest  
7 Dw., 2 Dr., 4 Shelves  
49w 22d 48½h

## nightstand options



C-PAP sliding top  
(see page 8)



LED touch night  
light (N/A on 019)



sliding top security  
tray (1 $\frac{3}{4}$ " depth)



2 outlet power strip  
w/1 USB & 1 USB-C



**JRK-019**  
1 Dw. Nightstand  
21w 18d 28 $\frac{1}{4}$ h



**JRK-021**  
3 Dw. Nightstand  
21w 17d 28 $\frac{1}{4}$ h



**JRK-022**  
1 Dw., 1 Dr. Nightstand  
21w 17d 28 $\frac{1}{4}$ h



**JRK-025**  
3 Dw. Nightstand  
25w 17d 25h



**JRK-026**  
1 Dw., 2 Dr. Nightstand  
25w 17d 25h



**JRK-027**  
3 Dw. Nightstand  
25w 17d 28 $\frac{1}{4}$ h



**JRK-028**  
1 Dw., 2 Dr. Nightstand  
25w 17d 28 $\frac{1}{4}$ h



**JRK-029**  
3 Dw. Nightstand  
25w 17d 32 $\frac{1}{2}$ h



**JRK-029-2**  
2 Dw. Nightstand  
25w 17d 32 $\frac{1}{2}$ h



**JRK-062**  
Gentleman's Chest  
6 Dw., 1 Dr., 2 Shelves  
39w 22d 51<sup>3</sup>/<sub>4</sub>h



**JRK-039**  
Chest Armoire (2 piece)  
6 Dw., 2 Dr., 1 Shelf  
41w 24<sup>3</sup>/<sub>4</sub>d 71<sup>1</sup>/<sub>2</sub>h  
Dbl. dr. op. 30<sup>1</sup>/<sub>2</sub>w 18<sup>1</sup>/<sub>2</sub>d 22<sup>3</sup>/<sub>4</sub>h



**JRK-052** Chifferobe  
4 Dw., 3 Dr., 4 Shelves, 1 Adj. Rod  
53w 24<sup>3</sup>/<sub>4</sub>d 72h  
Dbl. dr. op. 25<sup>3</sup>/<sub>4</sub>w 18<sup>3</sup>/<sub>4</sub>d 30<sup>1</sup>/<sub>2</sub>h



**JRK-050** Wardrobe Armoire  
1 Dw., 2 Dr., 1 Adj. Rod & Shelf  
48<sup>1</sup>/<sub>4</sub>w 25<sup>3</sup>/<sub>4</sub>d 72h  
I.D.: 37<sup>1</sup>/<sub>2</sub>w 21d 57<sup>3</sup>/<sub>8</sub>h



all rods are adjustable

# Kascade



**JRK-041-3**  
 Armoire (2 piece)  
 2 Piece, 3 Dw., 2 Dr., 2 Shelves  
 41w 25<sup>3</sup>/<sub>4</sub>d 72h  
 Dbl. dr. op. 30<sup>1</sup>/<sub>2</sub>w 20<sup>3</sup>/<sub>4</sub>d 34<sup>5</sup>/<sub>8</sub>h



**JRK-041**  
 Armoire (2 piece)  
 2 Dw., 2 Dr., 2 Shelves  
 41w 25<sup>3</sup>/<sub>4</sub>d 72h  
 Dbl. dr. op. 30<sup>1</sup>/<sub>2</sub>w 20<sup>3</sup>/<sub>4</sub>d 43<sup>5</sup>/<sub>8</sub>h



**JRK-053**  
 Mule Chest (2 piece)  
 9 Dw., 4 Dr., 6 Shelves  
 67w 24<sup>3</sup>/<sub>4</sub>d 78h  
 Dbl. dr. op. 28<sup>3</sup>/<sub>4</sub>w 18<sup>3</sup>/<sub>4</sub>d 37<sup>3</sup>/<sub>4</sub>h



**JRK-054**  
 Deluxe Mule Chest (2 piece)  
 8 Dw., 4 Dr., 6 Shelves  
 75<sup>1</sup>/<sub>2</sub>w 25<sup>3</sup>/<sub>4</sub>d 77<sup>3</sup>/<sub>4</sub>h  
 Dbl. dr. op. 32<sup>1</sup>/<sub>4</sub>w 20<sup>3</sup>/<sub>4</sub>d 40<sup>5</sup>/<sub>8</sub>h

# Lexington

Available in oak, white maple, brown maple, cherry, gray elm, hickory, quarter sawn white oak, sap cherry, rustic cherry, rustic hickory, rustic plain sawn white oak, rustic quarter sawn white oak, rustic rough sawn brown maple, walnut, and rustic walnut.



**ITL-082 Lexington Bed**, queen size shown in Brown Maple with Old Museum stain headboard is 67" tall; footboard is 35" tall



## Standard Features

- 1" solid wood tops with 1" radius on three edges
- 3" solid posts with raised panels
- Arched raised panel sides and doors
- Slightly raised flush door fronts
- Solid maple dovetailed drawer boxes
- Beveled mirrors
- Full extension drawer slides
- Soft close door hinges on all doors
- Standard hardware - two color choices:



Brown Maple ONLY



A-11 & A-12



A-13 & A-14

## Options

- NO UPCHARGE for any hardware choices on hardware board, except for A-70
- Choose your own hardware (upcharge)
- Omit raised panels in posts
- For nightstand options, see nightstand page of Lexington collection
- Pop-out rail secret compartment (upcharge)
- Single or double jewelry slide-outs behind mirrors (upcharge)
- Blum under-mount concealed drawer slides with soft close (upcharge)



- Scan QR code to view videos of optional:
- Jewelry slide-outs behind mirrors
  - Nightstand sliding top security tray
  - Pop-out rail secret compartment
  - Hidden drawer compartment

# Lexington



**JRL-030** Bev. Mirror  
48w 4d 36<sup>3</sup>/<sub>4</sub>h

**JRL-057** 9 Dw. Dresser  
63w 23<sup>1</sup>/<sub>2</sub>d 45<sup>3</sup>/<sub>4</sub>h



**JRL-047-1** Bev. Mirror  
33<sup>3</sup>/<sub>4</sub>w 4d 45h

**JRL-051-1** 4 Dw. Dresser  
54w 23<sup>1</sup>/<sub>2</sub>d 38<sup>1</sup>/<sub>2</sub>h



**JRL-048** Bev. Mirror  
48w 4d 44<sup>1</sup>/<sub>2</sub>h

**JRL-068** 7 Dw. Dresser  
70w 23<sup>1</sup>/<sub>2</sub>d 34<sup>1</sup>/<sub>4</sub>h



Jewelry  
Slide-out  
Behind  
Mirror



**JRL-031** Bev. Mirror  
64w 4d 36<sup>3</sup>/<sub>4</sub>h

**JRL-073** 9 Dw. Dresser  
76w 23<sup>1</sup>/<sub>2</sub>d 44<sup>3</sup>/<sub>4</sub>h



**JRL-047-2** Bev. Mirror  
33<sup>3</sup>/<sub>4</sub>w 4d 38h

**JRL-061** 4 Dw. Vanity Dresser  
49w 18<sup>1</sup>/<sub>2</sub>d 31<sup>1</sup>/<sub>4</sub>h

**JRL-016** Vanity Bench  
16w 16d 20h  
*Ru. Cherry • Michael's Cherry*



**JRL-030** Bev. Mirror  
48w 4d 36<sup>3</sup>/<sub>4</sub>h

**JRL-067-1**  
9 Dw. Dresser w/2 Jewelry Dw.  
70w 23<sup>1</sup>/<sub>2</sub>d 44<sup>3</sup>/<sub>4</sub>h



Jewelry Drawer



**JRL-067**  
7 Dw. Dresser w/2 Jewelry Dw.  
70w 23<sup>1</sup>/<sub>2</sub>d 35<sup>1</sup>/<sub>4</sub>h



**JRL-045** Bev. Mirror  
56w 4d 36¾h

**JRL-063** 6 Dw. Dresser  
70w 23½d 41½h  
Br. Maple • Rich Tobacco

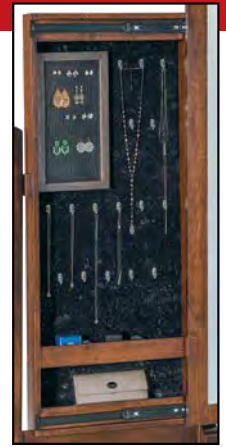

**JRL-056**  
Bev. Jewelry Mirror  
26w 17d 66½h

**JRL-056-3**  
Bev. Cheval Mirror  
26w 17d 66½h  
Br. Maple • Rich Tobacco



**JRL-059**  
7 Dw. Dresser  
63w 23½d 35¾h



**JRL-072**  
7 Dw. Dresser  
76w 23½d 35¾h

**BEST  
SELLER**



**JRL-030**  
Bev. Mirror  
48w 4d 36¾h

**JRL-069** 9 Dw. Dresser  
70w 23½d 45¾h  
Br. Maple • Old Museum



**JRL-066**  
10 Dw. Dresser  
70w 23½d 41¾h

# Lexington



**JRL-032**  
4 Dw. Chest  
44w 23½d 35¾h



**JRL-032-1**  
5 Dw. Chest  
44w 23½d 43¾h



**JRL-032-2**  
4 Dw. Media Chest  
44w 18½d 43¾h



**JRL-040** 6 Dw. Chest  
44w 23½d 56h



**JRL-062** Gentleman's Chest  
6 Dw., 1 Dr., 2 Shelves  
44w 23½d 56h



**JRL-035**  
5 Dw. Chest  
36w 23½d 56h



**JRL-036** 4 Dw. Chest  
44w 23½d 52¼h  
Br. Maple • Rich Tobacco



**BEST  
SELLER**

**JRL-042**  
7 Dw. Chest  
44w 23½d 59½h  
Br. Maple • Old Museum



**JRL-051-2**  
2 Dw. Media Chest  
54w 18½d 38½h  
Br. Maple • Rich Tobacco



optional pop-out rail  
secret compartment  
(1½" depth)



**JRL-055**  
11 Dw. Double Chest  
63w 23½d 56h



**JRL-051** His & Hers Chest  
7 Dw., 2 Dr., 4 Shelves  
54w 23½d 56h

# Lexington

## nightstand options



LED touch night light (N/A on 019)



C-PAP sliding top (see page 8)



sliding top security tray (1 3/4" depth)



2 outlet power strip w/1 USB & 1 USB-C



**JRL-044**  
Blanket Chest w/Cedar Bottom  
46w 23 1/2d 21 1/2h



**JRL-024**  
6 Dw. Lingerie Chest  
27 1/2w 23 1/2d 59 1/2h



**JRL-023**  
5 Dw. Lingerie Chest  
27 1/2w 23 1/2d 52h



**JRL-019**  
1 Dw. Nightstand  
23 1/4w 20 1/2d 30h



**JRL-021**  
3 Dw. Nightstand  
25 1/2w 18 1/2d 30 3/4h



available with optional sliding top



**JRL-021-4**  
3 Dw. Nightstand  
21w 18d 30 1/4h  
Br. Maple • Rich Tobacco



**JRL-022**  
1 Dw., 1 Dr. Nightstand  
25 1/2w 18 1/2d 30 3/4h



**JRL-029**  
3 Dw. Nightstand  
25 1/2w 18 1/2d 33 1/4h



**JRL-029-2**  
2 Dw. Nightstand  
25 1/2w 18 1/2d 33 1/4h



**JRL-029-3**  
3 Dw. Nightstand  
30w 18 1/2d 33 1/4h  
Br. Maple • Old Museum





**JRL-052-1** Chifferobe  
 5 Dw., 2 Dr., 3 Shelves, 1 Adj. Rod  
 50w 24<sup>1</sup>/<sub>4</sub>d 72<sup>3</sup>/<sub>4</sub>h  
 Br. Maple • Rich Tobacco



**JRL-039** Chest Armoire  
 6 Dw., 2 Dr., 1 Shelf  
 46w 24<sup>1</sup>/<sub>4</sub>d 72<sup>3</sup>/<sub>4</sub>h  
 Dbl. dr. op. 32<sup>1</sup>/<sub>2</sub>w 18<sup>1</sup>/<sub>2</sub>d 18<sup>3</sup>/<sub>4</sub>h



**JRL-052** Chifferobe  
 4 Dw., 3 Dr., 4 Shelves, 1 Adj. Rod  
 56w 24<sup>1</sup>/<sub>4</sub>d 72<sup>3</sup>/<sub>4</sub>h  
 Dbl. dr. op. 24<sup>3</sup>/<sub>4</sub>w 18<sup>1</sup>/<sub>2</sub>d 26h



**JRL-050** Wardrobe Armoire  
 1 Dw., 2 Dr., 1 Adj. Rod & Shelf  
 50w 25<sup>1</sup>/<sub>2</sub>d 72<sup>3</sup>/<sub>4</sub>h  
 I.D.: 38<sup>1</sup>/<sub>2</sub>w 20<sup>1</sup>/<sub>2</sub>d 54h

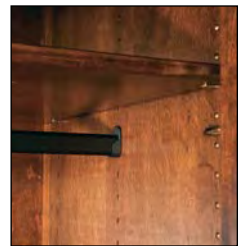

all rods are adjustable

# Lexington



**JRL-041-3** Armoire  
3 Dw., 2 Dr., 2 Shelves  
46w 25<sup>1</sup>/<sub>2</sub>d 72<sup>3</sup>/<sub>4</sub>h  
Dbl. dr. op. 32<sup>1</sup>/<sub>2</sub>w 20<sup>1</sup>/<sub>2</sub>" d 33<sup>1</sup>/<sub>4</sub>h



**JRL-053** Mule Chest (2 piece)  
9 Dw., 4 Dr., 6 Shelves  
72w 24<sup>1</sup>/<sub>4</sub>d 78<sup>1</sup>/<sub>2</sub>h  
Dbl. dr. op. 27<sup>3</sup>/<sub>4</sub>w 18<sup>1</sup>/<sub>2</sub>d 31<sup>1</sup>/<sub>2</sub>h  
Br. Maple • Rich Tobacco



**JRL-041** Armoire  
2 Dw., 2 Dr., 2 Shelves  
46w 25<sup>1</sup>/<sub>2</sub>d 72<sup>3</sup>/<sub>4</sub>h  
Dbl. dr. op. 32<sup>1</sup>/<sub>2</sub>w 20<sup>1</sup>/<sub>2</sub>" d 41<sup>1</sup>/<sub>2</sub>h



**JRL-054** Deluxe Mule Chest (2 piece)  
8 Dw., 4 Dr., 6 Shelves  
80w 25<sup>1</sup>/<sub>2</sub>d 78<sup>1</sup>/<sub>4</sub>h  
Dbl. dr. op. 31<sup>1</sup>/<sub>4</sub>w 20<sup>1</sup>/<sub>2</sub>d 36<sup>1</sup>/<sub>2</sub>h  
Br. Maple • Rich Tobacco

# Liberty

Available in oak, white maple, brown maple, cherry, gray elm, hickory, quarter sawn white oak, sap cherry, rustic cherry, rustic hickory, rustic plain sawn white oak, rustic quarter sawn white oak, rustic rough sawn brown maple, walnut, and rustic walnut.



**ITLB-034 Liberty Bed**, queen size shown in Brown Maple with FC-48015 Sandstone stain headboard is 48" tall; footboard is 15 $\frac{1}{8}$ " tall



## Standard Features

- $\frac{3}{4}$ " solid wood tops
- $\frac{3}{4}$ " solid wood panel sides
- All doors and drawers are flush
- Solid maple dovetailed drawer boxes
- Beveled mirrors
- Full extension drawer slides
- Standard hardware: A-51



## Options

- NO UPCHARGE for any hardware choices on hardware board, except for A-70
- Choose your own hardware (upcharge)
- For nightstand options, see nightstand page of Liberty collection
- Pop-out rail secret compartment NOT AVAILABLE
- Single or double jewelry slide-outs behind mirrors (upcharge)
- Blum under-mount concealed drawer slides with soft close (upcharge)



Scan QR code to view videos of optional:

- Jewelry slide-outs behind mirrors
- Nightstand sliding top security tray
- Hidden drawer compartment

# Liberty



**JRLB-045-1** Bev. Mirror  
50 $\frac{1}{2}$ w 3 $\frac{3}{4}$ d 25 $\frac{1}{4}$ h  
shown as wall  
mirror option

**JRLB-063**  
6 Dw. Dresser  
62 $\frac{1}{2}$ w 19 $\frac{1}{2}$ d 39 $\frac{3}{4}$ h  
Br. Maple • Almond



**JRLB-045** Bev. Mirror  
50 $\frac{1}{2}$ w 3 $\frac{3}{4}$ d 34 $\frac{1}{2}$ h

**JRLB-057-1** 6 Dw. Dresser  
55 $\frac{1}{2}$ w 19 $\frac{1}{2}$ d 39 $\frac{3}{4}$ h  
Br. Maple • Sandstone



**JRLB-036** 4 Dw. Chest  
36 $\frac{1}{4}$ w 19 $\frac{1}{2}$ d 49 $\frac{3}{4}$ h  
Br. Maple • Almond



**JRLB-036-2** 4 Dw. Chest  
22 $\frac{3}{4}$ w 19 $\frac{1}{2}$ d 49 $\frac{3}{4}$ h  
Br. Maple • Manchester



**JRLB-036-1** 4 Dw. Chest  
28 $\frac{3}{4}$ w 19 $\frac{1}{2}$ d 49 $\frac{3}{4}$ h  
Br. Maple • Sandstone



**JRLB-027-2**  
1 Dw. Nightstand  
22 $\frac{3}{4}$ w 17d 26 $\frac{1}{2}$ h  
Br. Maple • Manchester



**JRLB-027-1**  
2 Dw. Nightstand  
22 $\frac{3}{4}$ w 17d 29 $\frac{3}{4}$ h  
Br. Maple • Dark Knight Gold Base

**nightstand options**



LED touch  
night light



**JRLB-032-2**  
2 Dw. Media Chest  
36 $\frac{1}{4}$ w 17d 36 $\frac{1}{4}$ h  
Br. Maple • Manchester

# Lincoln

Available in oak, white maple, brown maple, cherry, gray elm, hickory, quarter sawn white oak, sap cherry, rustic cherry, rustic hickory, rustic plain sawn white oak, rustic quarter sawn white oak, rustic rough sawn brown maple, walnut, and rustic walnut.



**ITLN-062 Lincoln Bed**, queen size  
shown in Sap Cherry with Burnt Umber stain  
headboard 53½" tall, footboard 19" tall



## Standard Features

- ¾" solid wood tops
- ¾" solid wood panel sides
- All doors and drawers are flush
- Solid maple dovetailed drawer boxes
- Beveled mirrors
- Full extension drawer slides
- Standard hardware: A-66 & A-67



## Options

- **NO UPCHARGE** for any hardware choices on hardware board, except for A-70
- Choose your own hardware (upcharge)
- For nightstand options, see nightstand page of Lincoln collection
- Single or double jewelry slide-outs behind mirrors (upcharge)
- Pop-out rail secret compartment (upcharge)



- Scan QR code to view videos of optional:
- Jewelry slide-outs behind mirrors
  - Nightstand sliding top security tray
  - Pop-out rail secret compartment
  - Hidden drawer compartment

# Lincoln



**JRLN-048** Bev. Mirror  
41w 1d 45<sup>3</sup>/<sub>4</sub>h  
**JRLN-072** 7 Dw. Dresser  
72<sup>1</sup>/<sub>2</sub>w 22<sup>1</sup>/<sub>2</sub>d 34h  
Sap Cherry • Manchester



**JRLN-048** Bev. Mirror  
41w 1d 45<sup>3</sup>/<sub>4</sub>h  
**JRLN-068** 7 Dw. Dresser  
66<sup>1</sup>/<sub>2</sub>w 22<sup>1</sup>/<sub>2</sub>d 32<sup>1</sup>/<sub>2</sub>h  
Ru. Hickory • Manchester (top)  
Limed Oak (body)



**JRLN-045**  
Bev. Mirror  
49w 1d 37<sup>3</sup>/<sub>4</sub>h  
**JRLN-063**  
6 Dw. Dresser  
66<sup>1</sup>/<sub>2</sub>w 22<sup>1</sup>/<sub>2</sub>d 40h  
Oak • Earthtone



**JRLN-030** Bev. Mirror  
41w 1d 37<sup>3</sup>/<sub>4</sub>h  
**JRLN-069** 9 Dw. Dresser  
66<sup>1</sup>/<sub>2</sub>w 22<sup>1</sup>/<sub>2</sub>d 43<sup>3</sup>/<sub>4</sub>h  
Sap Cherry • Burnt Umber



Jewelry  
Slide-out  
Behind  
Mirror



**JRLN-030**  
Bev. Mirror  
41w 1d 37<sup>3</sup>/<sub>4</sub>h  
**JRLN-057**  
9 Dw. Dresser  
59<sup>1</sup>/<sub>2</sub>w 22<sup>1</sup>/<sub>2</sub>d 43<sup>3</sup>/<sub>4</sub>h  
Sap Cherry •  
Burnt Umber



**JRLN-048**  
Bev. Mirror  
41w 1d 45<sup>3</sup>/<sub>4</sub>h  
**JRLN-059**  
7 Dw. Dresser  
59<sup>1</sup>/<sub>2</sub>w 22<sup>1</sup>/<sub>2</sub>d 34h  
Sap Cherry •  
Manchester



**JRLN-047-1**  
 Bev. Mirror  
 26<sup>3</sup>/<sub>4</sub>w 1d 46h

**JRLN-051-1**  
 4 Dw. Dresser  
 50<sup>1</sup>/<sub>2</sub>w 22<sup>1</sup>/<sub>2</sub>d 36<sup>1</sup>/<sub>2</sub>h  
 Br. Maple •  
 Antique Slate



optional pop-out rail  
 secret compartment  
 (1<sup>1</sup>/<sub>2</sub>" depth)

**JRLN-074** 9 Dw. Dresser  
 72<sup>1</sup>/<sub>2</sub>w 22<sup>1</sup>/<sub>2</sub>d 43<sup>3</sup>/<sub>4</sub>h  
 Sap Cherry • Burnt Umber



**JRLN-032**  
 4 Dw. Chest  
 40<sup>1</sup>/<sub>2</sub>w 22<sup>1</sup>/<sub>2</sub>d 34h  
 Br. Maple • Antique Slate



**JRLN-032-1**  
 5 Dw. Chest  
 40<sup>1</sup>/<sub>2</sub>w 22<sup>1</sup>/<sub>2</sub>d 41<sup>1</sup>/<sub>2</sub>h  
 Br. Maple • Antique Slate



**JRLN-040** 6 Dw. Chest  
 40<sup>1</sup>/<sub>2</sub>w 22<sup>1</sup>/<sub>2</sub>d 54<sup>3</sup>/<sub>4</sub>h  
 Ru. Hickory • Manchester (top) Lined Oak (body)



**JRLN-036** 4 Dw. Chest  
 40<sup>1</sup>/<sub>2</sub>w 22<sup>1</sup>/<sub>2</sub>d 51h  
 Oak • Earthtone



**JRLN-035** 5 Dw. Chest  
 33w 22<sup>1</sup>/<sub>2</sub>d 54<sup>3</sup>/<sub>4</sub>h  
 Sap Cherry • Manchester  
 2026 J&R Woodworking | 139

# Lincoln



**JRLN-019**  
1 Dw. Nightstand  
23w 20½d 29¾h  
Br. Maple • Antique Slate



**JRLN-021**  
3 Dw. Nightstand  
21¾w 17¾d 29¾h  
Ru. Hickory • Manchester • Limed Oak



**JRLN-018**  
C-PAP Nightstand  
23¾w 17¾d 43h  
Ru. Cherry • Shadow  
more info on page 8



**JRLN-021**  
3 Dw. Nightstand  
21¾w 17¾d 29¾h  
Sap Cherry • Burnt Umber

### nightstand options



LED touch night light (N/A on 019)



C-PAP sliding top (see page 8)



sliding top security tray (1¾" depth)



2 outlet power strip w/1 USB & 1 USB-C



**JRLN-022**  
1 Dw. 1 Dr. Nightstand  
21¾w 17¾d 29¾h  
Sap Cherry • Manchester



**JRLN-029-3**  
3 Dw. Nightstand  
30w 17¾d 32½h  
Oak • Earthtone



**JRLN-052-1**  
Sliding Door Chifferobe  
5 Dw., 2 Dr., 3 Shelves, 1 Adj. Rod  
44½w 22½d 71h  
Sap Cherry • Manchester



**JRLN-044**  
Blanket Chest w/ Cedar Bottom  
44w 21½d 21h  
Br. Maple • Antique Slate

# Live Wood

Available in brown maple, cherry, rustic cherry, rustic rough sawn brown maple, walnut and rustic walnut.

Live Wood



**ITLW-068 Live Wood Bed, king size**  
shown in Rustic Cherry with Vintage Antique stain  
headboard 53" tall, footboard 26" tall



**ITLW-068 Live Wood Bed, queen size**  
shown in Rustic Walnut with Bel Air stain  
headboard 53" tall, footboard 26" tall

## Standard Features

- 1 $\frac{1}{4}$ " solid wood tops
- $\frac{3}{4}$ " solid side panels
- Solid maple dovetailed drawer boxes
- Beveled mirrors
- Standard hardware: A-63 & A-64



## Options

- NO UPCHARGE for any hardware choices on hardware board, except for A-70
- Choose your own hardware (upcharge)
- For nightstand options, see nightstand page of Live Wood collection
- Blum under-mount concealed drawer slides with soft close (upcharge)
- Single or double jewelry slide-outs behind mirrors (upcharge)
- Pop-out rail secret compartment (upcharge)



Scan QR code to view videos of optional:

- Jewelry slide-outs behind mirrors
- Nightstand sliding top security tray
- Pop-out rail secret compartment
- Hidden drawer compartment

# Live Wood

Live Wood



**JRW-046**  
Bev. Mirror  
46w 21½d 39¼h

**JRW-059**  
7 Dw. Dresser  
59w 21¾d 32½h  
Ru. Walnut • BelAir



**JRW-030**  
Bev. Mirror  
42½w 21½d 33¾h

**JRW-057**  
9 Dw. Dresser  
59w 21¾d 42¼h  
Ru. Cherry •  
Vintage Antique



Jewelry  
Slide-out  
Behind  
Mirror



optional pop-out rail  
secret compartment  
(1½" depth)

nightstand options



C-PAP sliding top  
(see page 8)



LED touch night  
light (N/A on **019**)



2 outlet power strip  
w/1 USB & 1 USB-C



sliding top security  
tray (1¾" depth)



**JRW-018**  
C-PAP Nightstand  
22w 17d 41¼h  
Ru. Walnut • Natural  
more info on page 8



**JRW-040** 6 Dw. Chest  
40w 21¾d 52¾h  
Ru. Cherry • Vintage Antique



**JRW-035** 5 Dw. Chest  
32½w 21¾d 52¾h  
Ru. Walnut • BelAir



**JRW-044**  
Blanket Chest w/ Cedar Bottom  
44w 21¾d 21½h  
Ru. Walnut • Bel Air  
(shown with optional cushion)



**JRW-021**  
3 Dw. Nightstand  
20w 17d 27¾h  
Ru. Cherry • Vintage Antique



**JRW-029-2**  
2 Dw. Nightstand  
25w 17d 30½h  
Ru. Walnut • BelAir

# Matson

Available in oak, white maple, brown maple, cherry, gray elm, hickory, quarter sawn white oak, sap cherry, rustic cherry, rustic hickory, rustic plain sawn white oak, rustic quarter sawn white oak, rustic rough sawn brown maple, walnut, and rustic walnut.



Matson

**ITMT-067 Matison Bed**, queen size  
shown in Rustic Hickory with Charwood stain  
headboard is 55" tall; footboard is 30" tall



## Standard Features

- 1" solid tops
- Solid wood 3" x 1½" corner posts
- Solid wood side panels
- Soft close door hinges on all doors
- Full extension drawer slides
- Beveled mirrors
- Standard hardware: A-52 – 1" black round knob



## Options

- NO UPCHARGE for any hardware choices on hardware board, except for A-70
- Choose your own hardware (upcharge)
- For nightstand options, see nightstand page of Matison collection
- Pop-out rail secret compartment (upcharge)
- Single or double jewelry slide-outs behind mirrors (upcharge)
- Blum under-mount concealed drawer slides with soft close (upcharge)



- Scan QR code to view videos of optional:
- Jewelry slide-outs behind mirrors
  - Nightstand sliding top security tray
  - Pop-out rail secret compartment
  - Hidden drawer compartment

# Matson

Matson



**JRMT-031** Bev. Mirror  
62w 32h

**JRMT-072** 7 Dw. Dresser  
74½w 22d 33¾h  
Oak • Autumn Oak



**JRMT-030** Bev. Mirror  
46w 32h

**JRMT-069** 9 Dw. Mule Dresser  
68½w 22d 43½h  
Br. Maple • Rich Tobacco



Jewelry  
Slide-out  
Behind  
Mirror



Jewelry Drawer



**JRMT-031** Bev. Mirror  
62w 32h

**JRMT-073** 9 Dw. Dresser  
74½w 22d 42h  
Ru. Hickory • Golden Harvest



**JRMT-030** Bev. Mirror  
46w 32h

**JRMT-067-1**  
9 Dw. Dresser w/2 Jewelry Dw.  
68½w 22d 42h  
Br. Maple • Golden Brown



**JRMT-030** Bev. Mirror  
46w 32h

**JRMT-066** 10 Dw. Dresser  
68½w 22d 39½h  
Ru. Cherry • New Carrington



**JRMT-047-2** Bev. Mirror  
31¾w 32½h

**JRMT-061** 4 Dw. Vanity Dresser  
48w 17½d 29¾h

**JRMT-016** Vanity Bench  
16w 16d 20h  
Br. Maple • Onyx



**JRMT-046**  
Bev. Mirror  
49½w 37½h

**JRMT-068**  
7 Dw. Dresser  
68½w 22d 32¾h  
Ru. QSW0 • Lite Asbury



**JRMT-047-1**  
Bev. Mirror  
31¾w 39½h

**JRMT-051-1**  
4 Dw. Dresser  
52½w 22d 36h  
QSW0 • Golden Brown



**JRMT-030**  
Bev. Mirror  
46w 32h

**JRMT-057**  
9 Dw. Dresser  
61½w 22d 43½h  
Ru. QSW0 • Lite Asbury



# Matson



**JRMT-067** 7 Dw. Dresser  
w/2 Jewelry Dw.  
68 $\frac{1}{2}$ w 22d 33 $\frac{3}{4}$ h  
Br. Maple • Golden Brown



**JRMT-059** 7 Dw. Dresser  
61 $\frac{1}{2}$ w 22d 33 $\frac{3}{4}$ h  
Sap Cherry • Burnt Umber



**JRMT-040** 6 Dw. Chest  
42 $\frac{1}{2}$ w 22d 54h  
Ru. QSWO • Lite Asbury

**BEST  
SELLER**



**JRMT-035** 5 Dw. Chest  
35w 22d 54h  
Ru. Hickory • Golden Harvest



**JRMT-042**  
7 Dw. Chest  
42 $\frac{1}{2}$ w 22d 57 $\frac{1}{4}$ h  
Ru. Hickory • Golden Harvest



**JRMT-043**  
9 Dw. Chest  
42 $\frac{1}{2}$ w 22d 56h  
Ru. QSWO • Lite Asbury



**JRMT-062** Gentleman's Chest  
6 Dw., 1 Door, 2 Shelves  
42 $\frac{1}{2}$ w 22d 54h  
Oak • Autumn Oak



**JRMT-056-3**  
Bev. Cheval Mirror  
26w 17d 65½h  
Br. Maple • Briar



**JRMT-056**  
Bev. Jewelry Mirror  
26w 17d 65½h



**JRMT-055**  
11 Dw. Double Chest  
61½w 22d 54h  
Br. Maple • Rich Tobacco



**JRMT-024** 6 Dw. Lingerie Chest  
26w 22d 57¾h  
Sap Cherry • Burnt Umber



**JRMT-023** 5 Dw. Lingerie Chest  
26w 22d 50h  
Sap Cherry • Burnt Umber



optional pop-out rail  
secret compartment  
(1½" depth)



**JRMT-044** Blanket Chest w/Cedar Bottom  
44w 21d 22h  
Ru. QSWO • Lite Asbury



**JRMT-032-2** 4 Dw. Media Chest  
42½w 17½d 41h  
QSWO • Golden Brown



**JRMT-032-1** 5 Dw. Chest  
42½w 22d 41h  
QSWO • Golden Brown



**JRMT-032** 4 Dw. Chest  
42½w 22d 33¾h  
QSWO • Golden Brown

# Matison

## nightstand options



LED touch night light (N/A on 019)



C-PAP sliding top (see page 8)



sliding top security tray (1 3/4" depth)



2 outlet power strip w/1 USB & 1 USB-C



**JRMT-019**  
1 Dw. Nightstand  
24 1/2w 19d 29h  
QSWO • Golden Brown



**JRMT-018**  
C-PAP Nightstand  
26 1/2w 17 1/2d 42 1/2h  
Br. Maple • Earthtone  
more info on page 8



**JRMT-051** His & Hers Chest  
7 Dw., 2 Dr., 4 Shelves  
52 1/2w 22d 54h  
QSWO • Golden Brown



**JRMT-021**  
3 Dw. Nightstand  
24 1/2w 17 1/2d 29h  
Ru. QSWO • Lite Asbury



**JRMT-022**  
1 Dw., 1 Dr. Nightstand  
24 1/2w 17 1/2d 29h  
Oak • Autumn Oak



**JRMT-025**  
3 Dw. Nightstand  
29w 17 1/2d 25h  
Br. Maple • Rich Tobacco



**JRMT-026**  
1 Dw., 2 Dr. Nightstand  
29w 17 1/2d 25h  
Ru. QSWO • Lite Asbury



**JRMT-027**  
3 Dw. Nightstand  
29w 17 1/2d 29h  
Sap Cherry • Burnt Umber



**JRMT-028**  
1 Dw., 2 Dr. Nightstand  
29w 17 1/2d 29h  
Ru. Cherry • New Carrington



**JRMT-029**  
3 Dw. Nightstand  
29w 17 1/2d 32 1/4h  
Br. Maple • Golden Brown



**JRMT-029-2**  
2 Dw. Nightstand  
29w 17 1/2d 32 1/4h  
Ru. Hickory • Golden Harvest



**JRMT-039** Chest Armoire  
 6 Dw., 2 Dr., 1 Shelf  
 43<sup>1</sup>/<sub>2</sub>w 22<sup>1</sup>/<sub>2</sub>d 70<sup>3</sup>/<sub>4</sub>h  
 Dbl. dr. op. 32<sup>1</sup>/<sub>2</sub>w 19d 18<sup>3</sup>/<sub>4</sub>h  
*Sap Cherry • Burnt Umber*



optional pop-out rail  
 secret compartment  
 (1<sup>1</sup>/<sub>2</sub>" depth)

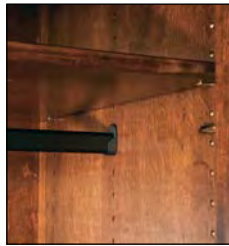

all rods are adjustable



**JRMT-050** Wardrobe Armoire  
 1 Dw., 2 Dr., 1 Adj. Rod, 1 Shelf  
 47<sup>1</sup>/<sub>2</sub>w 24d 70<sup>3</sup>/<sub>4</sub>h  
 I.D.: 36<sup>1</sup>/<sub>2</sub>w 21d 52<sup>1</sup>/<sub>2</sub>h  
*Oak • Autumn Oak*



**JRMT-041** Armoire  
 2 Dw., 2 Dr., 2 Shelves  
 43<sup>1</sup>/<sub>2</sub>w 24d 70<sup>3</sup>/<sub>4</sub>h  
 Dbl. dr. op. 32<sup>1</sup>/<sub>2</sub>w 21d 41<sup>1</sup>/<sub>2</sub>h  
*Br. Maple • Rich Tobacco*



**JRMT-041-3** Armoire  
 3 Dw., 2 Dr., 2 Shelves  
 43<sup>1</sup>/<sub>2</sub>w 24d 70<sup>3</sup>/<sub>4</sub>h  
 Dbl. dr. op. 32<sup>1</sup>/<sub>2</sub>w 21d 33<sup>3</sup>/<sub>4</sub>h  
*Br. Maple • Rich Tobacco*

# Matison



**JRMT-052** Chifferobe  
 4 Dw., 3 Dr., 4 Shelves, 1 Adj. Rod  
 53<sup>1</sup>/<sub>2</sub>w 22<sup>1</sup>/<sub>2</sub>d 70<sup>3</sup>/<sub>4</sub>h  
 Dbl. dr. op. 24<sup>15</sup>/<sub>16</sub>w 19d 26h  
 Ru. QSWO • Lite Asbury



**JRMT-052-1** Sliding Door Chifferobe  
 5 Dw., 2 Dr., 3 Shelves, 1 Adj. Rod  
 47<sup>1</sup>/<sub>2</sub>"w 22d 70<sup>3</sup>/<sub>4</sub>h  
 Ru. Cherry • Natural



**JRMT-053** Mule Chest (2 piece)  
 9 Dw., 4 Dr., 6 Shelves  
 69<sup>1</sup>/<sub>2</sub>w 22<sup>1</sup>/<sub>2</sub>d 76<sup>1</sup>/<sub>4</sub>h  
 Dbl. dr. op. 27<sup>7</sup>/<sub>8</sub>w 19d 31<sup>1</sup>/<sub>2</sub>h  
 Ru. Cherry • New Carrington



**JRMT-054** Deluxe Mule Chest (2 piece)  
 8 Dw., 4 Dr., 6 Shelves  
 77<sup>3</sup>/<sub>4</sub>w 24d 76h  
 Dbl. dr. op. 31<sup>1</sup>/<sub>4</sub>w 21d 36<sup>1</sup>/<sub>2</sub>h  
 Br. Maple • Golden Brown

# Old Classic Sleigh

Available in oak, white maple, brown maple, cherry, gray elm, hickory, quarter sawn white oak, sap cherry, rustic cherry, rustic hickory, rustic plain sawn white oak, rustic quarter sawn white oak, rustic rough sawn brown maple, walnut, and rustic walnut.



**IT0-023 Old Classic Sleigh Bed**, queen bed  
shown in Quarter Sawn White Oak with Asbury stain  
headboard is 58" tall; footboard is 35" tall



## Standard Features

- 1" solid wood tops and side panels
- Full extension drawer slides
- All doors and drawers are flush
- Rounded top drawer fronts
- Solid maple dovetailed drawer boxes
- Beveled mirrors
- Soft close door hinges on all doors
- Standard hardware: A-53 1 3/4" wood knob and A-54 1 1/8" wood knob



## Options

- NO UPCHARGE for any hardware choices on hardware board, except for A-70
- Choose your own hardware (upcharge)
- For nightstand options, see nightstand page of Old Classic Sleigh collection
- Blum under-mount concealed drawer slides with soft close (upcharge)
- Jewelry slide-outs behind swinging mirrors NOT AVAILABLE
- Pop-out rail secret compartment NOT AVAILABLE



Scan QR code to view videos of optional:  
• Nightstand sliding top security tray  
• Hidden drawer compartment

# Old Classic Sleigh



**BEST  
SELLER**

**JRO-030-3**  
Bev. Swinging Mirror w/ 3 Dw.  
38w 8d 38<sup>3</sup>/<sub>4</sub>h

**JRO-058**  
9 Dw. Dresser  
58w 20<sup>1</sup>/<sub>2</sub>d 42h



**JRO-048**  
Bev. Swinging Mirror  
38<sup>1</sup>/<sub>2</sub>w 37h

**JRO-068** 7 Dw. Dresser  
65w 20<sup>1</sup>/<sub>2</sub>d 33<sup>3</sup>/<sub>4</sub>h



**JRO-030**  
Bev. Swinging Mirror  
41w 37h

**JRO-059**  
7 Dw. Dresser  
58w 20<sup>1</sup>/<sub>2</sub>d 33<sup>3</sup>/<sub>4</sub>h



**JRO-038**  
Small Swinging Mirror  
38<sup>1</sup>/<sub>2</sub>w 20h

**JRO-051**  
His & Hers Chest  
10 Dw., 2 Dr., 4 Shelves  
49w 20<sup>1</sup>/<sub>2</sub>d 53<sup>1</sup>/<sub>2</sub>h



**JRO-030-1**  
Bev. Swinging Mirror  
34w 2<sup>1</sup>/<sub>2</sub>d 36<sup>3</sup>/<sub>4</sub>h

**JRO-051-1**  
4 Dw. Dresser  
49w 20<sup>1</sup>/<sub>2</sub>d 33<sup>3</sup>/<sub>4</sub>h



**JRO-030-1**  
Bev. Swinging Mirror  
34w 2<sup>1</sup>/<sub>2</sub>d 36<sup>3</sup>/<sub>4</sub>h

**JRO-061**  
4 Dw. Vanity Dresser  
43w 17<sup>1</sup>/<sub>2</sub>d 30h

**JRO-016**  
Vanity Bench  
16w 16d 20h  
QSWO • Michael's Cherry

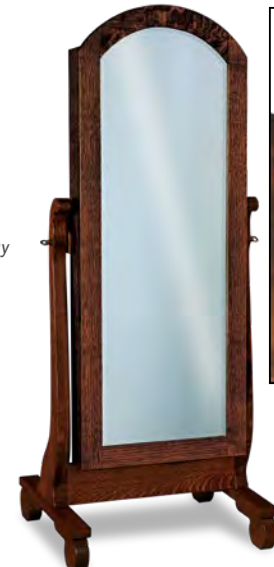

**JRO-056**  
Bev. Jewelry Mirror  
26w 22d 63<sup>1</sup>/<sub>2</sub>h

**JRO-056-3**  
Bev. Cheval Mirror  
26w 22d 63<sup>1</sup>/<sub>2</sub>h



**JRO-069** 9 Dw. Mule Dresser  
65w 20½d 42h



**JRO-055** 11 Dw. Double Chest  
58w 20½d 53½h



**JRO-035** 5 Dw. Chest  
31¼w 20½d 53½h



**JRO-040** 6 Dw. Chest  
37¾w 20½d 53½h

**BEST  
SELLER**



**JRO-042** 7 Dw. Chest  
41¼w 20½d 53½h

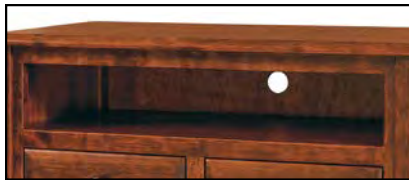

**JRO-032-2**  
3 Dw. Media Chest  
top 3 drawers as open media space above  
**JRO-032-1** 6 Dw. Chest  
41¼w 17½d 42h



**JRO-044**  
Blanket Chest w/Cedar Bottom  
48¾w 21¼d 26¼h



**JRO-032**  
5 Dw. Chest  
41¼w 20½d 33¾h



**JRO-032-1**  
6 Dw. Chest  
41¼w 20½d 42h

# Old Classic Sleigh



**JRO-024**  
6 Dw. Lingerie Chest  
22<sup>3</sup>/<sub>4</sub>w 20<sup>1</sup>/<sub>2</sub>d 53<sup>1</sup>/<sub>2</sub>h



**JRO-023**  
5 Dw. Lingerie Chest  
22<sup>3</sup>/<sub>4</sub>w 20<sup>1</sup>/<sub>2</sub>d 53<sup>1</sup>/<sub>2</sub>h



**JRO-062** Gentleman's Chest  
7 Dw., 1 Dr., 2 Shelves  
41<sup>1</sup>/<sub>4</sub>w 20<sup>1</sup>/<sub>2</sub>d 53<sup>1</sup>/<sub>2</sub>h

## nightstand options



C-PAP sliding top  
(see page 8)



LED touch night  
light (N/A on 019)



2 outlet power strip  
w/1 USB & 1 USB-C



sliding top security  
tray (1<sup>3</sup>/<sub>4</sub>" depth)



**JRO-019**  
1 Dw. Nightstand  
20<sup>1</sup>/<sub>2</sub>w 18d 29<sup>1</sup>/<sub>4</sub>h



**JRO-021**  
3 Dw. Nightstand  
20<sup>1</sup>/<sub>2</sub>w 17<sup>1</sup>/<sub>2</sub>d 29<sup>1</sup>/<sub>4</sub>h

**BEST  
SELLER**



**JRO-022**  
1 Dw., 1 Dr. Nightstand  
20<sup>1</sup>/<sub>2</sub>w 17<sup>1</sup>/<sub>2</sub>d 29<sup>1</sup>/<sub>4</sub>h



**JRO-018**  
C-PAP Nightstand  
22<sup>3</sup>/<sub>4</sub>w 17<sup>1</sup>/<sub>2</sub>d 42h  
QSWO • Asbury  
more info on page 8



**JRO-027**  
3 Dw. Nightstand  
25<sup>1</sup>/<sub>4</sub>w 17<sup>1</sup>/<sub>2</sub>d 29<sup>1</sup>/<sub>4</sub>h



**JRO-028**  
1 Dw., 2 Dr. Nightstand  
25<sup>1</sup>/<sub>4</sub>w 17<sup>1</sup>/<sub>2</sub>d 29<sup>1</sup>/<sub>4</sub>h



**JRO-029**  
3 Dw. Nightstand  
25<sup>1</sup>/<sub>4</sub>w 17<sup>1</sup>/<sub>2</sub>d 33<sup>3</sup>/<sub>4</sub>h



**JRO-029-2**  
2 Dw. Nightstand  
25<sup>1</sup>/<sub>4</sub>w 17<sup>1</sup>/<sub>2</sub>d 33<sup>3</sup>/<sub>4</sub>h

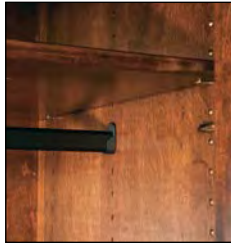

all rods are adjustable

**JR0-050** Wardrobe Armoire  
 2 Dr., 2 Shelves, 1 Adj. Rod  
 43w 22<sup>3</sup>/<sub>4</sub>d 73<sup>1</sup>/<sub>4</sub>h  
 I.D.: 38<sup>1</sup>/<sub>2</sub>w 19d 64h



**JR0-039**  
 Chest Armoire (2 piece)  
 5 Dw., 2 Dr., 1 Shelf  
 37<sup>3</sup>/<sub>4</sub>w 21<sup>1</sup>/<sub>2</sub>d 70<sup>1</sup>/<sub>4</sub>h  
 Dbl. dr. op. 30<sup>1</sup>/<sub>2</sub>w 17<sup>3</sup>/<sub>4</sub>d 19<sup>1</sup>/<sub>2</sub>h



**JR0-041-3** Armoire (2 piece)  
 5 Dw., 2 Dr., 2 Shelves  
 37<sup>3</sup>/<sub>4</sub>w 23<sup>3</sup>/<sub>4</sub>d 78<sup>1</sup>/<sub>4</sub>h  
 Dbl. dr. op. 30<sup>1</sup>/<sub>2</sub>w 19<sup>3</sup>/<sub>4</sub>d 27<sup>1</sup>/<sub>2</sub>h



**JR0-041** Armoire (2 Piece)  
 4 Dw., 2 Dr., 2 Shelves  
 41<sup>1</sup>/<sub>4</sub>w 23<sup>3</sup>/<sub>4</sub>d 79<sup>1</sup>/<sub>2</sub>h  
 Dbl. dr. op. 34w 19<sup>3</sup>/<sub>4</sub>d 37<sup>1</sup>/<sub>2</sub>h

# Old Classic Sleigh



**JR0-052** Chifferobe  
4 Dw., 3 Dr., 4 Shelves, 1 Adj. Rod  
48w 23<sup>3</sup>/<sub>4</sub>d 73<sup>1</sup>/<sub>4</sub>h  
Dbl. dr. op. 25<sup>3</sup>/<sub>4</sub>w 16<sup>1</sup>/<sub>2</sub>d 26h



**JR0-052-1** Sliding Door Chifferobe  
5 Dw., 2 Dr., 3 Shelves, 1 Adj. Rod  
42w 23<sup>3</sup>/<sub>4</sub>d 76<sup>3</sup>/<sub>4</sub>h  
QSW0 • Michael's Cherry



**JR0-053** Mule Chest (2 piece)  
9 Dw., 4 Dr., 6 Shelves  
65w 21<sup>1</sup>/<sub>2</sub>d 78<sup>1</sup>/<sub>4</sub>h  
Dbl. dr. op. 29w 17<sup>3</sup>/<sub>4</sub>d 27<sup>3</sup>/<sub>4</sub>h



**JR0-054** Deluxe Mule Chest (2 piece)  
10 Dw., 4 Dr., 6 Shelves  
73w 23<sup>3</sup>/<sub>4</sub>d 79<sup>1</sup>/<sub>2</sub>h  
Dbl. dr. op. 32w 19<sup>3</sup>/<sub>4</sub>d 37h

# Orewood

Available in oak, white maple, brown maple, cherry, gray elm, hickory, quarter sawn white oak, sap cherry, rustic cherry, rustic hickory, rustic plain sawn white oak, rustic quarter sawn white oak, rustic rough sawn brown maple, walnut, and rustic walnut.



**ITOW-083 Orewood Bed**, queen size  
shown in Oak with Tavern stain  
headboard 62" tall, footboard 28" tall



## Standard Features

- 1 $\frac{3}{4}$ " solid wood tops
- Solid wood inset end panels
- Metal accents
- Full extension drawer slides
- Solid maple dovetailed drawer boxes
- Soft close hinges on all doors
- Beveled mirrors
- Standard hardware:  
A-70 & A-71



## Options

- **NO UPCHARGE** for any hardware choices on hardware board
- Choose your own hardware (upcharge)
- For nightstand options, see nightstand page of Orewood collection
- Pop-out rail secret compartment (upcharge)
- Single or double jewelry slide-outs behind mirrors (upcharge)
- Blum under-mount concealed drawer slides with soft close (upcharge)
- Omit metal accents (deduct)



- Scan QR code to view videos of optional:
- Jewelry slide-outs behind mirrors
  - Nightstand sliding top security tray
  - Pop-out rail secret compartment
  - Hidden drawer compartment

# Orewood



**JROW-030** Bev. Mirror  
42½w 2½d 33¾h  
**JROW-057** 9 Dw. Dresser  
59w 21¾d 42¾h  
Oak • Tavern



**JROW-045** Bev. Mirror  
50½w 2½d 33¾h  
**JROW-069** 9 Dw. Dresser  
66w 21¾d 42¾h



**JROW-047-1** Bev. Mirror  
28¾w 2½d 41¾h  
**JROW-051-1** 4 Dw. Dresser  
50w 21¾d 35½h



Jewelry  
Slide-out  
Behind  
Mirror



**JROW-046** Bev. Mirror  
46w 2½d 39¾h  
**JROW-059** 7 Dw. Dresser  
59w 21¾d 33h  
Br. Maple • Almond



**JROW-046** Bev. Mirror  
46w 2½d 39¾h  
**JROW-068** 7 Dw. Dresser  
66w 21¾d 31½h  
Ru. Hickory • Golden Harvest



**JROW-045** Bev. Mirror  
50½w 2½d 33¾h  
**JROW-063** 6 Dw. Dresser  
66w 21¾d 39h  
Ru. Rough Sawn Br. Maple • Almond



**JROW-040-3** 5 Dw. Chest  
40w 21<sup>3</sup>/<sub>4</sub>d 53<sup>1</sup>/<sub>4</sub>h  
Br. Maple • Cappuccino



**JROW-040** 6 Dw. Chest  
40w 21<sup>3</sup>/<sub>4</sub>d 53<sup>1</sup>/<sub>4</sub>h  
Oak • Tavern



**JROW-036** 4 Dw. Chest  
40w 21<sup>3</sup>/<sub>4</sub>d 50h  
Ru. Rough Sawn Br. Maple • Almond



**JROW-044**  
Blanket Chest w/Cedar Bottom  
44w 21<sup>3</sup>/<sub>4</sub>d 21<sup>1</sup>/<sub>2</sub>h  
Oak • Tavern



**JROW-044-1**  
Blanket Chest w/Cedar Bottom  
50w 21<sup>3</sup>/<sub>4</sub>d 25<sup>1</sup>/<sub>2</sub>h  
standard metal accents removed



**JROW-044-4**  
Blanket Chest w/Cedar Bottom  
36w 17d 18<sup>1</sup>/<sub>2</sub>h



optional pop-out rail  
secret compartment  
(1<sup>1</sup>/<sub>2</sub>" depth)



**JROW-062** Gentlemans Chest  
6 Dw. 1 Dr. 2 Shelves  
40w 21<sup>3</sup>/<sub>4</sub>d 53<sup>1</sup>/<sub>4</sub>h  
Ru. Hickory • Golden Harvest



**JROW-035**  
5 Dw. Chest  
32<sup>1</sup>/<sub>2</sub>w 21<sup>3</sup>/<sub>4</sub>d 53<sup>1</sup>/<sub>4</sub>h  
Br. Maple • Almond



**JROW-055** 11 Dw. Double Chest  
59w 21<sup>3</sup>/<sub>4</sub>d 53<sup>1</sup>/<sub>4</sub>h  
standard metal accents removed

# Orewood



**JROW-025**  
3 Dw. Nightstand  
25w 17d 24½h  
Ru. Hickory • Golden Harvest



**JROW-029-3**  
3 Dw. Nightstand  
30w 17d 31½h  
Ru. Sawn Br. Maple • Sandstone



**JROW-019**  
1 Dw. Nightstand  
21½w 18¾d 29¼h  
Br. Maple • Almond



**JROW-018**  
C-PAP Nightstand  
22w 17d 42¼h  
Ru. Hickory • Lite Asbury  
more info on page 8



**JROW-029-2** 2 Dw. Nightstand  
25w 17d 30¾h  
Ru. Rough Sawn Br. Maple • Almond

**BEST  
SELLER**



**JROW-027** 3 Dw. Nightstand  
25w 17d 28¼h  
standard metal accents removed



**JROW-022**  
1 Dw., 1 Dr. Nightstand  
20w 17d 28¼h



**JROW-021** 3 Dw. Nightstand  
20w 17d 28¼h  
Oak • Tavern

## nightstand options



C-PAP sliding top  
(see page 8)



LED touch night  
light (N/A on 019)



2 outlet power strip  
w/1 USB & 1 USB-C



sliding top security  
tray (1¾" depth)



all rods are adjustable



**JROW-050** Wardrobe Armoire  
1 Dw., 1 Dr., 1 Adj. Rod & Shelf  
44w 23d 69¾h  
I.D.: 36½w 21d 55½h  
Ru. Sawn Br. Maple • Sandstone



**JROW-052-1** Sliding Door Chifferobe  
5 Dw., 2 Dr., 3 Shelves, 1 Adj. Rod  
44w 21¾d 69¾h



# Reno

Available in oak, white maple, brown maple, cherry, gray elm, hickory, quarter sawn white oak, sap cherry, rustic cherry, rustic hickory, rustic plain sawn white oak, rustic quarter sawn white oak, rustic rough sawn brown maple, walnut, and rustic walnut.



**ITR-086 Reno Bed**, queen size  
shown in Rustic Hickory with Bamboo stain  
bed posts are 4½" x 4½";  
headboard is 64½" tall; footboard is 31½" tall



## Standard Features

- 1" solid wood tops
- 3" solid wood posts
- Arched raised panel sides and doors
- Solid maple dovetailed drawer boxes
- Beveled mirrors
- Full extension drawer slides
- Soft close door hinges on all doors
- Standard hardware: A-39 & A-40



## Options

- **NO UPCHARGE** for any hardware choices on hardware board, except for A-70
- Choose your own hardware (upcharge)
- For nightstand options, see nightstand page of Reno collection
- Pop-out rail secret compartment (upcharge)
- Single or double jewelry slide-outs behind mirrors (upcharge)
- Blum under-mount concealed drawer slides with soft close (upcharge)



Scan QR code to view videos of optional:

- Jewelry slide-outs behind mirrors
- Nightstand sliding top security tray
- Pop-out rail secret compartment
- Hidden drawer compartment

**JRR-030**  
 Bev. Mirror  
 42<sup>3</sup>/<sub>4</sub>w 34h

**JRR-057**  
 9 Dw. Dresser  
 61w 22<sup>1</sup>/<sub>2</sub>d 44<sup>1</sup>/<sub>4</sub>h  
 Ru. Hickory • Tavern



**JRR-045**  
 Bev. Mirror  
 50<sup>3</sup>/<sub>4</sub>w 34h

**JRR-069**  
 9 Dw. Dresser  
 68w 22<sup>1</sup>/<sub>2</sub>d 44<sup>1</sup>/<sub>4</sub>h  
 Ru. Hickory • Bamboo



Jewelry  
 Slide-out  
 Behind  
 Mirror



optional pop-out rail  
 secret compartment  
 (1<sup>1</sup>/<sub>2</sub>" depth)



**JRR-040**  
 6 Dw. Chest  
 42w 22<sup>1</sup>/<sub>2</sub>d 54<sup>3</sup>/<sub>4</sub>h  
 Ru. Hickory • Tavern



**JRR-062** Gentleman's Chest  
 6 Dw., 1 Dr., 2 Shelves  
 42w 22<sup>1</sup>/<sub>2</sub>d 54<sup>3</sup>/<sub>4</sub>h  
 Br. Maple • Briar

nightstand options



LED touch night  
 light (N/A on 019)



C-PAP sliding top  
 (see page 8)



sliding top security  
 tray (1<sup>3</sup>/<sub>4</sub>" depth)



2 outlet power strip  
 w/1 USB & 1 USB-C

**JRR-021**  
 3 Dw. Nightstand  
 24w 18d 29<sup>3</sup>/<sub>4</sub>h  
 Ru. Hickory • Tavern



**JRR-022**  
 1 Dw., 1 Dr.  
 Nightstand  
 24w 18d 29<sup>3</sup>/<sub>4</sub>h  
 Br. Maple • Briar



# Sequoyah

Available in oak, white maple, brown maple, cherry, gray elm, hickory, quarter sawn white oak, sap cherry, rustic cherry, rustic hickory, rustic plain sawn white oak, rustic quarter sawn white oak, rustic rough sawn brown maple, walnut, and rustic walnut.

Sequoyah



**ITSQ-084 Sequoyah Bed**, queen size  
shown in Oak with Carbon stain  
headboard is 64" tall; footboard is 39" tall



## Standard Features

- 1" solid wood tops
- 3" solid wood posts
- Solid wood inset side panels
- All doors and drawers are flush
- Solid maple dovetailed drawer boxes
- Beveled mirrors
- Full extension drawer slides
- Soft close door hinges on all doors
- Standard hardware: A-29 & A-30



## Options

- **NO UPCHARGE** for any hardware choices on hardware board, except for A-70
- Choose your own hardware (upcharge)
- For nightstand options, see nightstand page of Sequoyah collection
- Single or double jewelry slide-outs behind mirrors (upcharge)
- Blum under-mount concealed drawer slides with soft close (upcharge)
- Pop-out rail secret compartment **NOT AVAILABLE**



Scan QR code to view videos of optional:

- Jewelry slide-outs behind mirrors
- Nightstand sliding top security tray
- Hidden drawer compartment

# Sequoyah

Sequoyah



**JRSQ-046** Bev. Mirror  
47<sup>1</sup>/<sub>2</sub>w 3<sup>3</sup>/<sub>4</sub>d 45<sup>1</sup>/<sub>2</sub>h

**JRSQ-068** 7 Dw. Dresser  
67<sup>3</sup>/<sub>4</sub>w 22<sup>3</sup>/<sub>4</sub>d 36<sup>1</sup>/<sub>4</sub>h



**JRSQ-047-1** Bev. Mirror  
29<sup>3</sup>/<sub>4</sub>w 3<sup>3</sup>/<sub>4</sub>d 47<sup>1</sup>/<sub>2</sub>h

**JRSQ-051-1** 4 Dw. Dresser  
51<sup>1</sup>/<sub>2</sub>w 22<sup>3</sup>/<sub>4</sub>d 38<sup>1</sup>/<sub>4</sub>h



Jewelry  
Slide-out  
Behind  
Mirror

**JRSQ-030** Bev. Mirror  
44w 3<sup>3</sup>/<sub>4</sub>d 40h

**JRSQ-066** 10 Dw. Dresser  
67<sup>3</sup>/<sub>4</sub>w 22<sup>3</sup>/<sub>4</sub>d 40<sup>3</sup>/<sub>4</sub>h



**BEST  
SELLER**

**JRSQ-030** Bev. Mirror  
44w 3<sup>3</sup>/<sub>4</sub>d 40h

**JRSQ-057** 9 Dw. Dresser  
60<sup>1</sup>/<sub>2</sub>w 22<sup>3</sup>/<sub>4</sub>d 44<sup>3</sup>/<sub>4</sub>h



**JRSQ-030**  
Bev. Mirror  
44w 3<sup>3</sup>/<sub>4</sub>d 40h

**JRSQ-069**  
9 Dw. Dresser  
67<sup>3</sup>/<sub>4</sub>w 22<sup>3</sup>/<sub>4</sub>d 44<sup>3</sup>/<sub>4</sub>h



**JRSQ-047-2**  
Bev. Mirror  
29<sup>3</sup>/<sub>4</sub>w 3<sup>3</sup>/<sub>4</sub>d 40<sup>1</sup>/<sub>2</sub>h

**JRSQ-061**  
4 Dw. Vanity Dresser  
46<sup>1</sup>/<sub>4</sub>w 18<sup>1</sup>/<sub>4</sub>d 30h

**JRSQ-016**  
Vanity Bench  
16w 16d 20h  
Ru. QSWO • Lite Asbury



**JRSQ-059** 7 Dw. Dresser  
60½w 22¾d 35¾h



**JRSQ-056**  
Bev. Jewelry Mirror  
26w 17d 68h



**JRSQ-032-2**  
4 Dw. Media Chest  
open media space above  
JRSQ-032 4 Dw. Chest  
41½w 18¾d 42h

**JRSQ-056-3**  
Bev. Cheval Mirror  
26w 17d 68h  
QSWO • Golden Brown



**JRSQ-032**  
4 Dw. Chest  
41½w 22¾d 35¾h



**JRSQ-032-1**  
5 Dw. Chest  
41½w 22¾d 42h



**JRSQ-035** 5 Dw. Chest  
34w 22¾d 54¾h



**JRSQ-042** 7 Dw. Chest  
41½w 22¾d 56¾h



**JRSQ-040** 6 Dw. Chest  
41½w 22¾d 54¾h

# Sequoiah



**JRSQ-055**  
11 Dw. Double Chest  
60½w 22¾d 54¼h



**JRSQ-024**  
6 Dw. Lingerie Chest  
25w 22¾d 56¾h



**JRSQ-023**  
5 Dw. Lingerie Chest  
25w 22¾d 50¼h



**JRSQ-019**  
1 Dw. Nightstand  
20¾w 19¼d 30h

### nightstand options



C-PAP sliding top  
(see page 8)



LED touch night  
light (N/A on **019**)



sliding top security  
tray (1¾" depth)



2 outlet power strip  
w/1 USB & 1 USB-C



**JRSQ-021**  
3 Dw. Nightstand  
23½w 18¼d 30h

**BEST  
SELLER**



**JRSQ-022**  
1 Dw., 1 Dr. Nightstand  
23½w 18¼d 30h



**JRSQ-029**  
3 Dw. Nightstand  
23½w 18¼d 32¾h



**JRSQ-029-2**  
2 Dw. Nightstand  
23½w 18¼d 32¾h



**JRSQ-062** Gentleman's Chest  
6 Dw., 1 Dr., 2 Shelves,  
41<sup>1</sup>/<sub>2</sub>w 22<sup>3</sup>/<sub>4</sub>d 54<sup>1</sup>/<sub>4</sub>h



**JRSQ-051** His & Hers Chest  
7 Dw., 2 Dr., 4 Shelves  
51<sup>1</sup>/<sub>2</sub>w 22<sup>3</sup>/<sub>4</sub>d 54<sup>1</sup>/<sub>4</sub>h



**JRSQ-050** Wardrobe Armoire  
1 Dw., 2 Dr., 1 Adj. Rod & Shelf  
47<sup>1</sup>/<sub>2</sub>w 25<sup>1</sup>/<sub>4</sub>d 72<sup>1</sup>/<sub>2</sub>h  
I.D.: 37<sup>1</sup>/<sub>2</sub>w 20<sup>1</sup>/<sub>2</sub>d 54<sup>1</sup>/<sub>2</sub>h

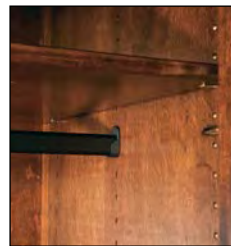

all rods are adjustable



**JRSQ-039** Chest Armoire  
6 Dw., 2 Dr., 1 Shelf  
43<sup>1</sup>/<sub>2</sub>w 23<sup>3</sup>/<sub>4</sub>d 72<sup>1</sup>/<sub>2</sub>h  
Dbl. dr. op. 33<sup>1</sup>/<sub>2</sub>w 18<sup>1</sup>/<sub>2</sub>d 20<sup>1</sup>/<sub>2</sub>h

# Sequoiah



**JRSQ-041-3** Armoire  
3 Dw., 2 Dr., 2 Shelves  
43<sup>1</sup>/<sub>2</sub>w 25<sup>1</sup>/<sub>4</sub>d 72<sup>1</sup>/<sub>2</sub>h  
Dbl. dr. op. 33<sup>1</sup>/<sub>2</sub>w 20<sup>1</sup>/<sub>2</sub>d 33<sup>1</sup>/<sub>4</sub>h



**JRSQ-052-1**  
Sliding Door Chifferobe  
5 Dw., 2 Dr., 3 Shelves, 1 Adj. Rod  
46<sup>1</sup>/<sub>2</sub>w 23<sup>3</sup>/<sub>4</sub>d 73<sup>3</sup>/<sub>4</sub>h  
QSW0 • Golden Brown



**JRSQ-041**  
Armoire  
2 Dw., 2 Dr.,  
2 Shelves  
43<sup>1</sup>/<sub>2</sub>w 25<sup>1</sup>/<sub>4</sub>d 72<sup>1</sup>/<sub>2</sub>h  
Dbl. dr. op. 33<sup>1</sup>/<sub>2</sub>w 20<sup>1</sup>/<sub>2</sub>d 41<sup>1</sup>/<sub>2</sub>h



**JRSQ-052** Chifferobe  
4 Dw., 3 Dr., 4 Shelves, 1 Adj. Rod  
53<sup>1</sup>/<sub>2</sub>w 23<sup>3</sup>/<sub>4</sub>d 72<sup>1</sup>/<sub>2</sub>h  
Dbl. dr. op. 25<sup>3</sup>/<sub>4</sub>w 18<sup>1</sup>/<sub>2</sub>d 28h

# Shaker

Available in oak, white maple, brown maple, cherry, gray elm, hickory, quarter sawn white oak, sap cherry, rustic cherry, rustic hickory, rustic plain sawn white oak, rustic quarter sawn white oak, rustic rough sawn brown maple, walnut, and rustic walnut.



Shaker

**ITS-072 Shaker Bed**, queen size  
shown in Oak with Storm Grey stain  
headboard is 48" tall; footboard is 24" tall



## Standard Features

- $\frac{3}{4}$ " solid wood tops and side panels
- Full extension drawer slides
- $\frac{3}{4}$ " thick full overlay doors and drawers
- Solid maple dovetailed drawer boxes
- Beveled mirrors
- Tapered legs
- Soft close door hinges on all doors
- Standard hardware: A-55  $1\frac{1}{2}$ " round wood knobs



## Options

- NO UPCHARGE for any hardware choices on hardware board, except for A-70
- Choose your own hardware (upcharge)
- For nightstand options, see nightstand page of Shaker collection
- Single or double jewelry slide-outs behind mirrors (upcharge)
- Blum under-mount concealed drawer slides with soft close (upcharge)
- Pop-out rail secret compartment NOT AVAILABLE



Scan QR code to view videos of optional:

- Jewelry slide-outs behind mirrors
- Nightstand sliding top security tray
- Hidden drawer compartment

# Shaker

Shaker



**JRS-045**  
Bev. Mirror  
52½w 34h

**JRS-066**  
10 Dw. Dresser  
66w 21½d 39¼h  
Oak • Storm Grey



**JRS-046**  
Bev. Mirror  
48w 39½h

**JRS-067**  
7 Dw. Dresser  
w/2 Jewelry Dw.  
66w 21½d 33½h



Jewelry Drawer

**JRS-034**  
Bev. Mirror  
58½w 38¾h

**JRS-073**  
9 Dw. Dresser  
72w 21½d 42¾h



**JRS-033**  
Bev. Mirror  
42w 37h

**JRS-069**  
9 Dw. Dresser  
66w 21½d 43¾h



**BEST  
SELLER**



**JRS-047-2** Bev. Mirror  
30¾w 34½h

**JRS-061** 4 Dw. Vanity Dresser  
44w 16½d 30h

**JRS-016** Vanity Bench  
16w 16d 20h  
Br. Maple • Burnt Umber



**JRS-047-1**  
Bev. Mirror  
30¾w 41½h

**JRS-051-1**  
4 Dw. Dresser  
50w 21½d 36h



Jewelry  
Slide-out  
Behind  
Mirror



**JRS-067-1**  
9 Dw. Dresser w/2 Jewelry Dw.  
66w 21½d 42¾h



**JRS-059**  
7 Dw. Dresser  
59w 21½d 33½h



**JRS-068**  
7 Dw. Dresser  
66w 21½d 32h



**JRS-057**  
9 Dw. Dresser  
59w 21½d 43¾h



**JRS-072**  
7 Dw. Dresser  
72w 21½d 33½h

# Shaker



**JRS-040**  
6 Dw. Chest  
40w 21½d 54h

**BEST  
SELLER**



**JRS-056-3**  
Bev. Cheval Mirror  
26w 17d 66h  
Br. Maple • Lite Asbury



**JRS-042**  
7 Dw. Chest  
40w 21½d 57½h



**JRS-056**  
Bev. Jewelry Mirror  
26w 17d 66h



**JRS-037**  
7 Dw. Chest-on-Chest  
38½w 21¾d 56¾h



**JRS-043**  
9 Dw. Chest  
40w 21½d 56¾h



**JRS-035**  
5 Dw. Chest  
32½w 21½d 54h  
Oak • Storm Grey



**JRS-055**  
11 Dw. Double Chest  
59w 21½d 54h



**JRS-024**  
6 Dw. Lingerie Chest  
23½w 21½d 57½h



**JRS-023**  
5 Dw. Lingerie Chest  
23½w 21½d 50h



**JRS-044**  
Blanket Chest w/Cedar Bottom  
and False Drawer Fronts  
44w 21d 21¼h



**JRS-032-2**  
4 Dw. Media Chest  
open media space above  
JRS-032 4 Dw. Chest  
40w 16½d 40¾h



**JRS-062** Gentleman's Chest  
6 Dw., 1 Dr., 2 Shelves  
40w 21½d 54h



**JRS-032-1**  
5 Dw. Chest  
40w 21½d 40¾h



**JRS-032**  
4 Dw. Chest  
40w 21½d 33½h

# Shaker



**JRS-038**  
 Bev. Mirror  
 42w 28½h



**JRS-019**  
 1 Dw. Nightstand  
 21¼w 18d 28¾h

**nightstand options**



LED touch night light (N/A on **019**)



C-PAP sliding top (see page 8)



sliding top security tray (1¾" depth)



2 outlet power strip w/1 USB & 1 USB-C



**JRS-051** His & Hers Chest  
 7 Dw., 2 Dr., 4 Shelves  
 50w 21½d 54h



**JRS-021**  
 3 Dw. Nightstand  
 20w 16½d 28¾h

**BEST SELLER**



**JRS-022**  
 1 Dw., 1 Dr. Nightstand  
 20w 16½d 28¾h  
 Oak • Storm Grey



**JRS-025**  
 3 Dw. Nightstand  
 25w 16½d 25h



**JRS-026**  
 1 Dw., 2 Dr. Nightstand  
 25w 16½d 25h



**JRS-027**  
 Taller 3 Dw. Nightstand  
 25w 16½d 28¾h



**JRS-028**  
 Taller 1 Dw., 2 Dr. Nightstand  
 25w 16½d 28¾h



**JRS-029**  
 3 Dw. Nightstand  
 25w 16½d 32h



**JRS-029-2**  
 2 Dw. Nightstand  
 25w 16½d 32h



**JRS-052** Chifforobe  
 4 Dw., 3 Dr., 4 Shelves, 1 Adj. Rod  
 51w 22d 71<sup>3</sup>/<sub>4</sub>h  
 Dbl. dr. op. 24<sup>7</sup>/<sub>8</sub>w 19d 26h



**JRS-052-1**  
 Sliding Door Chifforobe  
 5 Dw., 2 Dr., 3 Shelves, 1 Adj. Rod  
 45w 22d 71<sup>3</sup>/<sub>4</sub>h  
 Br. Maple • Lite Asbury

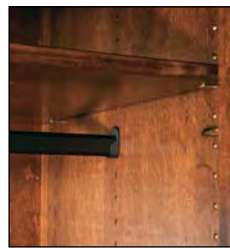

all rods are adjustable

**JRS-050** Wardrobe Armoire  
 1 Dw., 2 Dr., 1 Adj. Rod & Shelf  
 45w 23<sup>1</sup>/<sub>2</sub>d 71<sup>3</sup>/<sub>4</sub>h  
 I.D.: 39<sup>1</sup>/<sub>2</sub>w 21d 55<sup>1</sup>/<sub>2</sub>h



**JRS-041** Armoire  
 2 Dw., 2 Dr., 2 Shelves  
 41w 23<sup>1</sup>/<sub>2</sub>d 71<sup>3</sup>/<sub>4</sub>h  
 Dbl. dr. op. 32<sup>1</sup>/<sub>2</sub>w 21d 41<sup>1</sup>/<sub>2</sub>h

# Shaker



**JRS-039** Chest Armoire  
6 Dw., 2 Dr., 1 Shelf  
41w 22d 71<sup>3</sup>/<sub>4</sub>h  
Dbl. dr. op. 32<sup>1</sup>/<sub>2</sub>w 19d 18<sup>3</sup>/<sub>4</sub>h



**JRS-041-3** Armoire  
3 Dw., 2 Dr., 2 Shelves  
41w 23<sup>1</sup>/<sub>2</sub>d 71<sup>3</sup>/<sub>4</sub>h  
Dbl. dr. op. 32<sup>1</sup>/<sub>2</sub>w 21d 33<sup>1</sup>/<sub>4</sub>h



**JRS-054** Deluxe Mule Chest (2 piece)  
8 Dw., 4 Dr., 6 Shelves  
75w 23<sup>1</sup>/<sub>2</sub>d 77<sup>1</sup>/<sub>4</sub>h  
Dbl. dr. op. 31<sup>1</sup>/<sub>4</sub>w 21d 36<sup>1</sup>/<sub>2</sub>h



**JRS-053** Mule Chest (2 piece)  
9 Dw., 4 Dr., 6 Shelves  
67w 22d 77<sup>1</sup>/<sub>2</sub>h  
Dbl. dr. op. 27<sup>3</sup>/<sub>4</sub>w 19d 31<sup>1</sup>/<sub>2</sub>h

# Simplicity: Dover

Available in oak, brown maple, sap cherry, rough sawn brown maple, and rustic hickory ONLY.



**ITDO-041 Dover Bed**, queen size shown in Rustic Hickory with Almond stain headboard is 54½" tall; footboard is 15½" tall

## Standard Features

- ¾" solid tops
- ¾" solid wood
- 7/8 extension drawer slides
- NO bevel on mirrors
- Standard hardware: A-52



## Options

- **NO SPECIAL SLIDES OR CUSTOMIZING AVAILABLE**
- No options available, except hardware choice
- Choose any hardware choice on hardware board (for upcharge, see hardware pricelist)
- Choose your own hardware NOT AVAILABLE



**ITDO-041-P Dover Panel Bed**  
Rustic Hickory with FC-107 Harvest stain

Simplicity

# Simplicity: Dover **NO OPTIONS AVAILABLE**



**JRDO-146**  
Mirror  
41½w 38¾h

**JRDO-159**  
7 Dw. Dresser  
58w 18¾d 36h  
Oak • Shadow



**JRDO-130**  
Mirror  
41½w 30h

**JRDO-157**  
9 Dw. Dresser  
58w 18¾d 45h  
Ru. Hickory • Almond



**JRDO-132**  
4 Dw. Chest  
39w 18¾d 45h  
Oak • Shadow



**JRDO-140**  
5 Dw. Chest  
39w 18¾d 54h  
Ru. Hickory • Almond



**JRDO-122**  
1 Dw. Nightstand  
20½w 14¾d 28¾h  
Oak • Shadow



**JRDO-121**  
3 Dw. Nightstand  
20½w 14¾d 28¾h  
Ru. Hickory • Almond

# Simplicity: Flint

Available in oak, brown maple, sap cherry, rough sawn brown maple, and rustic hickory ONLY.



**ITFT-042 Flint Bed**, queen size  
shown in Oak with Sandstone stain  
headboard is 53" tall; footboard is 16¼" tall

## Standard Features

- ¾" solid tops
- ¾" solid wood
- 7/8 extension drawer slides
- NO bevel on mirrors
- Standard hardware: A-52



## Options

- **NO SPECIAL SLIDES OR CUSTOMIZING AVAILABLE**
- No options available, except hardware choice
- Choose any hardware choice on hardware board (for upcharge, see hardware pricelist)
- Choose your own hardware  
NOT AVAILABLE



**ITFT-042-P  
Flint Panel Bed**  
Rustic Hickory  
with Natural stain



**JRFT-130**

Mirror  
41½w 30h

**JRFT-157**

9 Dw. Dresser  
58w 18¾d 45h  
Oak • Sandstone



**JRFT-146**

Mirror  
41½w 38¾h

**JRFT-159**

7 Dw. Dresser  
58w 18¾d 36h  
Ru. Rough Sawn  
Br. Maple • Almond



**JRFT-140**

5 Dw. Chest  
39w 18¾d 54h  
Oak • Sandstone



**JRFT-132**

4 Dw. Chest  
39w 18¾d 45h  
Ru. Rough Sawn  
Br. Maple • Almond



**JRFT-121**

3 Dw. Nightstand  
20½w 14¾d 28¾h  
Oak • Sandstone



**JRFT-122**

1 Dw. Nightstand  
20½w 14¾d 28¾h  
Ru. Rough Sawn  
Br. Maple • Almond

# Simplicity: Troy

Available in oak, brown maple, sap cherry, rough sawn brown maple, and rustic hickory ONLY.



**ITTY-043 Troy Bed**, queen size  
shown in Rustic Rough Sawn Brown Maple with Harvest stain, 10 sheen  
headboard is 52" tall; footboard is 15½" tall

## Standard Features

- ¾" solid tops
- ¾" solid wood
- 7/8 extension drawer slides
- NO bevel on mirrors
- Standard hardware: A-52



## Options

- **NO SPECIAL SLIDES OR CUSTOMIZING AVAILABLE**
- No options available, except hardware choice
- Choose any hardware choice on hardware board (for upcharge, see hardware pricelist)
- Choose your own hardware  
NOT AVAILABLE



**ITTY-043-P Troy Panel Bed**  
Rustic Hickory  
with Natural stain



**JRTY-146**

Mirror  
41½w 38¾h

**JRTY-159**

7 Dw. Dresser  
58w 18¾d 36h  
Ru. Rough Sawn  
Br. Maple • Harvest



**JRTY-130**

Mirror  
41½w 30h

**JRTY-157**

9 Dw. Dresser  
58w 18¾d 45h  
Ru. Hickory • Tavern



**JRTY-140** 5 Dw. Chest

39w 18¾d 54h  
Ru. Hickory • Tavern



**JRTY-132** 4 Dw. Chest

39w 18¾d 45h  
Ru. Rough Sawn  
Br. Maple • Harvest



**JRTY-121**

3 Dw. Nightstand  
20½w 14¾d 28¾h  
Ru. Hickory • Tavern



**JRTY-122**

1 Dw. Nightstand  
20½w 14¾d 28¾h  
Ru. Rough Sawn  
Br. Maple • Harvest

# Stick Mission

Available in oak, white maple, brown maple, cherry, gray elm, hickory, quarter sawn white oak, sap cherry, rustic cherry, rustic hickory, rustic plain sawn white oak, rustic quarter sawn white oak, rustic rough sawn brown maple, walnut, and rustic walnut.



**ITSM-070 Stick Mission Bed**, queen size  
shown in Oak with Charwood stain  
headboard is 48" tall; footboard is 24" tall



## Standard Features

- 1" Solid tops
- Full extension drawer slides
- Corbels on end
- Beveled mirrors
- Soft close door hinges on all doors
- Standard hardware: A-33 & A-34



## Options

- NO UPCHARGE for any hardware choices on hardware board, except for A-70
- NO UPCHARGE for solid wood inset end panels
- Choose your own hardware (upcharge)
- For nightstand options, see nightstand page of Stick Mission collection
- Pop-out rail secret compartment (upcharge)
- Single or double jewelry slide-outs behind mirrors (upcharge)
- Blum under-mount concealed drawer slides with soft close (upcharge)



- Scan QR code to view videos of optional:
- Jewelry slide-outs behind mirrors
  - Nightstand sliding top security tray
  - Pop-out rail secret compartment
  - Hidden drawer compartment

# Stick Mission



**JRSM-030**  
Bev. Mirror  
41w 1½d 32h

**JRSM-069**  
9 Dw. Mule Dresser  
67w 21½d 43½h  
Ru. Cherry •  
Michael's Cherry



**JRSM-046**  
Bev. Mirror  
44½w 1½d 37½h

**JRSM-067**  
7 Dw. Dresser  
w/2 Jewelry Dw.  
67w 21½d 33¾h  
Oak • Vintage Antique

**JRSM-030** Bev. Mirror  
41w 1½d 32h

**JRSM-057**  
9 Dw. Dresser  
60w 21½d 43½h  
Ru. Cherry • Michael's Cherry

**BEST  
SELLER**



**JRSM-031** Bev. Mirror  
57w 1½d 32h

**JRSM-073**  
9 Dw. Dresser  
73w 21½d 42½h  
Br. Maple • Michael's Cherry



**JRSM-047-1**  
Bev. Mirror  
26¾w 1½d 39½h

**JRSM-051-1**  
4 Dw. Dresser  
51w 21½d 36¼h  
QSWO •  
Michael's Cherry



**JRSM-047-2** Bev. Mirror  
26¾w 1½d 32½h

**JRSM-061** 4 Dw. Dresser  
46w 17d 30h

**JRSM-016** Vanity Bench  
16w 16d 20h  
Br. Maple • Rich Tobacco



**JRSM-067-1**  
 9 Dw. Dresser w/2 Jewelry Dw.  
 67w 21½d 42¾h  
 Oak • Vintage Antique



**JRSM-059** 7 Dw. Dresser  
 60w 21½d 33¾h  
 Br. Maple • Michael's Cherry



**JRSM-072** 7 Dw. Dresser  
 73w 21½d 33¾h  
 Br. Maple • Michael's Cherry

Jewelry  
 Slide-out  
 Behind  
 Mirror



Jewelry Drawer



optional pop-out rail  
 secret compartment  
 (1½" depth)



**JRSM-055**  
 11 Dw. Double Chest  
 60w 21½d 54¾h  
 Oak • Vintage Antique



**JRSM-035** 5 Dw. Chest  
 33½w 21½d 54¾h  
 QSWO • Michael's Cherry



**JRSM-040** 6 Dw. Chest  
 41w 21½d 54¾h  
 Ru. Cherry • Michael's Cherry



# Stick Mission

## nightstand options



C-PAP sliding top  
(see page 8)



LED touch night  
light (N/A on **019**)



sliding top security  
tray (1 $\frac{3}{4}$ " depth)



2 outlet power strip  
w/1 USB & 1 USB-C



**JRSM-019**  
1 Dw. Nightstand  
23 $\frac{1}{2}$ w 18 $\frac{3}{4}$ d 29h  
QSWO • Michael's Cherry



**JRSM-021**  
3 Dw. Nightstand  
22 $\frac{1}{2}$ w 17d 29h  
Ru. Cherry • Michael's Cherry



**JRSM-027**  
3 Dw. Nightstand  
27w 17d 29h  
Oak • Vintage Antique



**JRSM-029-2**  
2 Dw. Nightstand  
27w 17d 32 $\frac{1}{4}$ h  
Br. Maple • Michael's Cherry



**JRSM-041** Armoire  
2 Dw., 2 Dr., 2 Shelves  
41w 23d 70 $\frac{3}{4}$ h  
DbI. dr. op. 32 $\frac{1}{2}$ w 20 $\frac{3}{4}$ d 41 $\frac{1}{2}$ h  
Br. Maple • Michael's Cherry



**JRSM-041-3** Armoire  
3 Dw., 2 Dr., 2 Shelves  
41w 23d 70 $\frac{3}{4}$ h  
DbI. dr. op. 32 $\frac{1}{2}$ w 20 $\frac{3}{4}$ d 33 $\frac{1}{4}$ h  
Br. Maple • Michael's Cherry

# Timbra

Available in oak, white maple, brown maple, cherry, gray elm, hickory, quarter sawn white oak, sap cherry, rustic cherry, rustic hickory, rustic plain sawn white oak, rustic quarter sawn white oak, rustic rough sawn brown maple, walnut, and rustic walnut.



**ITT-093-1 Timbra Bed, king size**  
shown in Rustic Cherry with Earthtone stain  
posts 6" x 6"; headboard is 78 $\frac{1}{4}$ " tall; footboard is 30" tall  
Upholstered and shorter headboard also available



## Standard Features

- 1 $\frac{3}{4}$ " solid wood tops
- $\frac{3}{4}$ " solid side panels with grooves
- 3" solid wood posts
- Full extension drawer slides
- Beveled mirrors
- Solid maple dovetailed drawer boxes
- Soft close door hinges on all doors
- Standard hardware: A-13 & A-14



## Options

- **NO UPCHARGE** for any hardware choices on hardware board, except for A-70
- Choose your own hardware (upcharge)
- For nightstand options, see nightstand page of Timbra collection
- Pop-out rail secret compartment (upcharge)
- Single or double jewelry slide-outs behind mirrors (upcharge)
- Blum under-mount concealed drawer slides with soft close (upcharge)



- Scan QR code to view videos of optional:
- Jewelry slide-outs behind mirrors
  - Nightstand sliding top security tray
  - Pop-out rail secret compartment
  - Hidden drawer compartment

# Timbra



**JRT-045** Bev. Mirror  
52<sup>3</sup>/<sub>4</sub>w 3d 36<sup>1</sup>/<sub>2</sub>h

**JRT-069** 9 Dw. Dresser  
69w 22<sup>1</sup>/<sub>2</sub>d 43<sup>1</sup>/<sub>2</sub>h  
*Ru. Cherry • Asbury*



**JRT-030** Bev. Mirror  
44<sup>3</sup>/<sub>4</sub>w 3d 36<sup>1</sup>/<sub>2</sub>h

**JRT-057** 9 Dw. Dresser  
62w 22<sup>1</sup>/<sub>2</sub>d 43<sup>1</sup>/<sub>2</sub>h  
*Br. Maple • Earthtone*



**JRT-045** Bev. Mirror  
52<sup>3</sup>/<sub>4</sub>w 3d 36<sup>1</sup>/<sub>2</sub>h

**JRT-063** 6 Dw. Dresser  
69w 22<sup>1</sup>/<sub>2</sub>d 39<sup>3</sup>/<sub>4</sub>h  
*Br. Maple • Burnt Umber*

**BEST  
SELLER**



**JRT-048** Bev. Mirror  
44<sup>3</sup>/<sub>4</sub>w 3d 44<sup>1</sup>/<sub>2</sub>h

**JRT-067** 7 Dw. Dresser  
w/2 Jewelry Dw.  
69w 22<sup>1</sup>/<sub>2</sub>d 33<sup>3</sup>/<sub>4</sub>h  
*Oak • Tavern*



Jewelry Drawer



**JRT-048** Bev. Mirror  
44<sup>3</sup>/<sub>4</sub>w 3d 44<sup>1</sup>/<sub>2</sub>h

**JRT-072** 7 Dw. Dresser  
75w 22<sup>1</sup>/<sub>2</sub>d 33<sup>3</sup>/<sub>4</sub>h  
*Ru. Hickory • Driftwood*



**JRT-045** Bev. Mirror  
52<sup>3</sup>/<sub>4</sub>w 3d 36<sup>1</sup>/<sub>2</sub>h

**JRT-073** 9 Dw. Dresser  
75w 22<sup>1</sup>/<sub>2</sub>d 42<sup>3</sup>/<sub>4</sub>h  
*Br. Maple • Asbury*

Jewelry  
Slide-out  
Behind  
Mirror



**JRT-047-1** Bev. Mirror  
30<sup>1</sup>/<sub>2</sub>w 3d 44<sup>3</sup>/<sub>4</sub>h

**JRT-051-1** 4 Dw. Dresser  
53w 22<sup>1</sup>/<sub>2</sub>d 36<sup>1</sup>/<sub>4</sub>h  
Ru. QSWO • Asbury



**JRT-036** 4 Dw. Chest  
43w 22<sup>1</sup>/<sub>2</sub>d 50<sup>3</sup>/<sub>4</sub>h  
Ru. QSWO • Asbury



**JRT-067-1**  
9 Dw. Dresser w/2 Jewelry Dw.  
69w 22<sup>1</sup>/<sub>2</sub>d 42<sup>3</sup>/<sub>4</sub>h  
Oak • Tavern



**JRT-059** 7 Dw. Dresser  
62w 22<sup>1</sup>/<sub>2</sub>d 33<sup>3</sup>/<sub>4</sub>h  
Ru. Hickory • Tavern



optional pop-out rail  
secret compartment  
(1<sup>1</sup>/<sub>2</sub>" depth)

**JRT-040**  
6 Dw. Chest  
43w 22<sup>1</sup>/<sub>2</sub>d 54<sup>1</sup>/<sub>4</sub>h  
Br. Maple • Earthtone



**JRT-035**  
5 Dw. Chest  
35<sup>1</sup>/<sub>2</sub>w 22<sup>1</sup>/<sub>2</sub>d 54<sup>1</sup>/<sub>4</sub>h  
Oak • Tavern

# Timbra



**JRT-044**  
Blanket Chest  
w/Cedar Bottom  
44w 21d 22<sup>3</sup>/<sub>4</sub>h  
Ru. QSWO • Asbury



**JRT-044-1**  
Blanket Chest w/Cedar Bottom  
50w 21d 26<sup>1</sup>/<sub>4</sub>h  
Br. Maple • Asbury



**JRT-044-4**  
Blanket Chest  
w/Cedar Bottom  
36w 18d 19<sup>3</sup>/<sub>4</sub>h  
Ru. Hickory •  
Rich Tobacco

### nightstand options



C-PAP sliding top  
(see page 8)



LED touch night  
light (N/A on **019**)



sliding top security  
tray (1<sup>3</sup>/<sub>4</sub>" depth)



2 outlet power strip  
w/1 USB & 1 USB-C



**JRT-019**  
1 Dw. Nightstand  
22<sup>1</sup>/<sub>2</sub>w 20d 28<sup>1</sup>/<sub>2</sub>h  
Ru. QSWO • Asbury



**JRT-019-3**  
1 Dw. Nightstand  
30w 20d 31<sup>1</sup>/<sub>2</sub>h  
Br. Maple • Asbury



**JRT-021**  
3 Dw. Nightstand  
25w 18d 28<sup>1</sup>/<sub>2</sub>h  
Br. Maple • Earthtone

**BEST  
SELLER**



**JRT-018**  
C-PAP Nightstand  
26<sup>1</sup>/<sub>2</sub>w 18d 42h  
Br. Maple • Earthtone  
more info on page 8



**JRT-021-4**  
3 Dw. Nightstand  
20<sup>3</sup>/<sub>4</sub>w 17<sup>1</sup>/<sub>2</sub>d 28<sup>3</sup>/<sub>2</sub>h  
Oak • Tavern



**JRT-022**  
1 Dw., 1 Dr. Nightstand  
25w 18d 28<sup>3</sup>/<sub>2</sub>h  
Br. Maple • Burnt Umber



**JRT-022-4**  
1 Dw., 1 Dr. Nightstand  
20<sup>3</sup>/<sub>4</sub>w 17<sup>1</sup>/<sub>2</sub>d 28<sup>3</sup>/<sub>2</sub>h  
Ru. Hickory • Driftwood



**JRT-029-2**  
2 Dw. Nightstand  
25w 18d 31<sup>1</sup>/<sub>2</sub>h  
Br. Maple • Briar



**JRT-029-3**  
3 Dw. Nightstand  
30w 18d 31<sup>1</sup>/<sub>2</sub>h  
Ru. Cherry • Asbury



**JRT-055**  
 11 Dw. Double Chest  
 62w 22½d 54¼h  
 Ru. Hickory • Tavern



optional pop-out rail  
 secret compartment  
 (1½" depth)



**JRT-062** Gentleman's Chest  
 6 Dw., 1 Dr., 2 Shelves  
 43w 22½d 54¼h  
 Br. Maple • Briar



**JRT-051** His & Hers Chest  
 7 Dw., 2 Dr., 4 Shelves  
 53w 22½d 54¼h  
 Ru. Hickory • Driftwood



**JRT-052-1**  
 Sliding Door Chifferobe  
 5 Dw., 2 Dr., 3 Shelves, 1 Adj. Rod  
 49w 23½d 70½h  
 Ru. Hickory • Driftwood

# Timbra



**JRT-041-3**  
Armoire  
3 Dw., 2 Dr.,  
2 Shelves  
45w 25d 70½h  
Dbl. dr. op.  
32½w 20d 33¼h  
Br. Maple • Asbury



**JRT-039**  
Chest Armoire  
6 Dw., 2 Dr.,  
1 Shelf  
45w 23½d 70½h  
Ru. Cherry • Asbury



**JRT-050** Wardrobe Armoire  
1 Dw., 2 Dr., 1 Adj. Rod & Shelf  
49w 25d 70½h  
Br. Maple • Burnt Umber

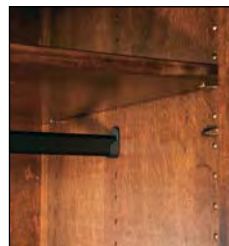

all rods are adjustable



**JRT-041** Armoire  
2 Dw., 2 Dr., 2 Shelves  
45w 25d 70½h  
Dbl. dr. op. 32½w 20d 41½h  
Br. Maple • Asbury

# Vandella

Available in rustic rough sawn brown maple only.

Vandella



**ITV-092-1 Vandella Bed**, king size  
shown in Rustic Rough Sawn Brown Maple with Almond stain  
headboard is 72" tall; footboard is 32" tall



## Standard Features

- 1 $\frac{3}{4}$ " solid wood tops
- $\frac{3}{4}$ " solid vertical boards on sides
- All doors and drawers are flush
- Solid maple dovetailed drawer boxes
- NO bevel on mirrors
- Full extension drawer slides
- Soft close door hinges on all doors
- Standard hardware: A-46 & A-47



## Options

- NO UPCHARGE for any hardware choices on hardware board, except for A-70
- Choose your own hardware (upcharge)
- For nightstand options, see nightstand page of Vandella collection
- Pop-out rail secret compartment (upcharge)
- Single or double jewelry slide-outs behind mirrors (upcharge)
- Blum under-mount concealed drawer slides with soft close (upcharge)



- Scan QR code to view videos of optional:
- Jewelry slide-outs behind mirrors
  - Nightstand sliding top security tray
  - Pop-out rail secret compartment
  - Hidden drawer compartment

# Vandella

Vandella



**JRV-030** Mirror  
43<sup>1</sup>/<sub>2</sub>w 1<sup>3</sup>/<sub>4</sub>d 36h  
**JRV-057** 9 Dw. Dresser  
64w 23<sup>3</sup>/<sub>4</sub>d 47<sup>1</sup>/<sub>2</sub>h  
Ru. Rough Sawn  
Br. Maple • Tavern



**JRV-045** Mirror  
51<sup>1</sup>/<sub>2</sub>w 2<sup>1</sup>/<sub>2</sub>d 36h  
**JRV-063** 6 Dw. Dresser  
71w 23<sup>3</sup>/<sub>4</sub>d 43<sup>3</sup>/<sub>4</sub>h  
Ru. Rough Sawn Br. Maple •  
Vintage Antique

**BEST  
SELLER**



**JRV-069** 9 Dw. Dresser  
71w 23<sup>3</sup>/<sub>4</sub>d 47<sup>1</sup>/<sub>2</sub>h  
Ru. Rough Sawn Br. Maple • Tavern



Jewelry  
Slide-out  
Behind  
Mirror



**JRV-047-1** Mirror  
29<sup>1</sup>/<sub>4</sub>w 2<sup>1</sup>/<sub>2</sub>d 43<sup>1</sup>/<sub>2</sub>h  
**JRV-051-1** 4 Dw. Dresser  
55w 23<sup>3</sup>/<sub>4</sub>d 40<sup>3</sup>/<sub>4</sub>h  
Ru. Rough Sawn Br. Maple • Almond



**JRV-040** 6 Dw. Chest  
45w 23<sup>3</sup>/<sub>4</sub>d 58h  
Ru. Rough Sawn  
Br. Maple • Tavern



optional pop-out rail  
secret compartment  
(1<sup>1</sup>/<sub>2</sub>" depth)



**JRV-036** 4 Dw. Chest  
45w 23<sup>3</sup>/<sub>4</sub>d 54<sup>3</sup>/<sub>4</sub>h  
Ru. Rough Sawn Br. Maple •  
Vintage Antique

**BEST  
SELLER**

nightstand options



LED touch night light (N/A on **019**)



C-PAP sliding top (see page 8)



sliding top security tray (1 $\frac{3}{4}$ " depth)

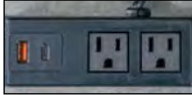

2 outlet power strip w/1 USB & 1 USB-C



**JRV-021**

3 Dw. Nightstand  
27w 19 $\frac{1}{4}$ d 31 $\frac{1}{2}$ h

*Ru. Rough Sawn Br. Maple • Tavern*



**JRV-044**

Blanket Chest w/cedar bottom  
44w 21 $\frac{1}{4}$ d 23h

*Ru. Rough Sawn Br. Maple • Almond*



**JRV-019**

1 Dw. Nightstand  
27w 21 $\frac{1}{2}$ d 31 $\frac{1}{2}$ h

*Ru. Rough Sawn Br. Maple • Vintage Antique*



**JRV-022**

1 Dw., 1 Dr. Nightstand  
27w 19 $\frac{1}{4}$ d 31 $\frac{1}{2}$ h

*Ru. Rough Sawn Br. Maple • Vintage Antique*



**JRV-029-2**

2 Dw. Nightstand  
27w 19 $\frac{1}{4}$ d 34 $\frac{1}{2}$ h

*Ru. Rough Sawn Br. Maple • Tavern*



**JRV-029-3**

3 Dw. Nightstand  
30w 19 $\frac{1}{4}$ d 34 $\frac{1}{2}$ h

*Ru. Rough Sawn Br. Maple • Tavern*



**JRV-055**

11 Dw. Double Chest  
64w 23 $\frac{3}{4}$ d 58h

*Ru. Rough Sawn Br. Maple • Almond*



**JRV-062**

Gentleman's Chest  
6 Dw., 1 Dr., 2 Shelves  
45w 23 $\frac{3}{4}$ d 58h

*Ru. Rough Sawn Br. Maple • Tavern*

# Vandella



**JRV-039** Chest Armoire  
6 Dw., 2 Dr., 1 Shelf  
45w 23<sup>3</sup>/<sub>4</sub>d 74<sup>1</sup>/<sub>2</sub>h  
Dbl. dr. op. 32<sup>1</sup>/<sub>2</sub>w 19d 18<sup>3</sup>/<sub>4</sub>h  
Ru. Rough Sawn Br. Maple •  
Earth Tone



**JRV-041-3** Armoire  
3 Dw., 2 Dr., 2 Shelves  
45w 25<sup>1</sup>/<sub>4</sub>d 74<sup>1</sup>/<sub>2</sub>h  
Dbl. dr. op. 32<sup>1</sup>/<sub>2</sub>w 20<sup>3</sup>/<sub>4</sub>d 33<sup>1</sup>/<sub>4</sub>h  
Ru. Rough Sawn Br. Maple • Antique Slate



**JRV-041** Armoire  
2 Dw., 2 Dr.,  
2 Shelves  
45w 25<sup>1</sup>/<sub>4</sub>d 74<sup>1</sup>/<sub>2</sub>h  
Dbl. dr. op. 36<sup>1</sup>/<sub>2</sub>w 20<sup>3</sup>/<sub>4</sub>d 41<sup>1</sup>/<sub>2</sub>h  
Ru. Rough Sawn Br. Maple • Antique Slate



**JRV-050** Wardrobe Armoire  
1 Dw., 2 Dr., 1 Adj. Rod & Shelf  
49w 25<sup>1</sup>/<sub>4</sub>d 74<sup>1</sup>/<sub>2</sub>h  
I.D.: 37w 20<sup>3</sup>/<sub>4</sub>d 54<sup>1</sup>/<sub>4</sub>h  
Ru. Rough Sawn Br. Maple • Vintage Antique

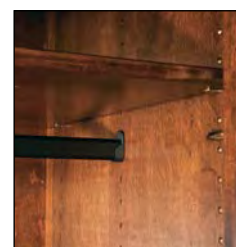

all rods are adjustable

# Vogen

Available in oak, white maple, brown maple, cherry, gray elm, hickory, quarter sawn white oak, sap cherry, rustic cherry, rustic hickory, rustic plain sawn white oak, rustic quarter sawn white oak, rustic rough sawn brown maple, walnut, and rustic walnut.



Vogen



## ITVG-094 Vogen Bed, king size

shown in Rustic Rough Sawn Brown Maple with Harvest stain  
bed posts are 6" x 6"; headboard is 78½" tall, footboard is 33" tall  
NOTE: yoke and wheel are optional

### Standard Features

- 1¾" solid wood tops
- 3½" solid wood posts
- ¾" solid side panels
- All doors and drawers are flush
- Solid maple dovetailed drawer boxes
- Beveled mirrors
- Full extension drawer slides
- Soft close door hinges on all doors
- Standard hardware:  
A-70 & A-71



### Options

- NO UPCHARGE for any hardware choices on hardware board
- Choose your own hardware (upcharge)
- For nightstand options, see nightstand page of Vogen collection
- Pop-out rail secret compartment (upcharge)
- Single or double jewelry slide-outs behind mirrors (upcharge)
- Blum under-mount concealed drawer slides with soft close (upcharge)



- Scan QR code to view videos of optional:
- Jewelry slide-outs behind mirrors
  - Nightstand sliding top security tray
  - Pop-out rail secret compartment
  - Hidden drawer compartment

**JRVG-030**  
Mirror  
42½w 36½h

**JRVG-057**  
9 Dw. Dresser  
64w 23¾d 45½h  
Oak • Carbon



**JRVG-045**  
Mirror  
50½w 36½h

**JRVG-063**  
6 Dw. Dresser  
71w 23¾d 41¾h  
Ru. Rough Sawn  
Br. Maple • Harvest



Jewelry  
Slide-out  
Behind  
Mirror



optional pop-out rail  
secret compartment  
(1½" depth)



**JRVG-040**  
6 Dw. Chest  
45w 23¾d 56h  
Oak • Carbon



**JRVG-036** 4 Dw. Chest  
45w 23¾d 52¾h  
Ru. Rough Sawn Br. Maple • Harvest

nightstand options



LED touch night  
light (N/A on 019)



C-PAP sliding top  
(see page 8)



sliding top security  
tray (1¾" depth)



2 outlet power strip  
w/1 USB & 1 USB-C

**JRVG-021**  
3 Dw. Nightstand  
27w 19¾d 30½h  
Oak • Carbon



**JRVG-029-3**  
3 Dw. Nightstand  
30w 19¾d 33½h  
Ru. Rough Sawn  
Br. Maple • Harvest



# Cheval Mirrors



**JRA-056-3**  
Artesa  
27w 18½d 66½h



**JRBC-056-3**  
Boulder Creek  
26w 17¼d 66½h



**JRC-056-3**  
Carlisle  
25¾w 17d 66½h



**JRCS-056-3**  
Chippewa Sleigh  
26w 22d 61h



**JRDV-056-3**  
Denver  
26w 17d 68h



**JRD-056-3**  
Dumont  
26w 17d 66h



**JRE-056-3**  
Empire  
26w 17d 67½h



**JRFN-056-3**  
Finland  
26w 17d 65½h



**JRF-056-3**  
Flush Mission  
26w 17d 65¾h



**JRHI-056-3**  
Heidi  
26w 17d 66h



**JRH-056-3**  
Heritage  
25¾w 17d 65h



**JRHU-056-3**  
Houston  
26w 17d 68h



**JRI-056-3**  
Imperial  
26w 17d 68½h



**JRL-056-3**  
Lexington  
26w 17d 66½h



**JRMT-056-3**  
Matison  
26w 17d 65½h



**JRO-056-3**  
Old Classic Sleigh  
26w 22d 63½h



**JRSQ-056-3**  
Sequoyah  
26w 17d 68h



**JRS-056-3**  
Shaker  
26w 17d 66h

NOTE: All cheval mirrors are available with jewelry storage behind mirror. Change ID# from 056-3 to 056. Details on individual collection pages.

# Hardware Board

Hardware

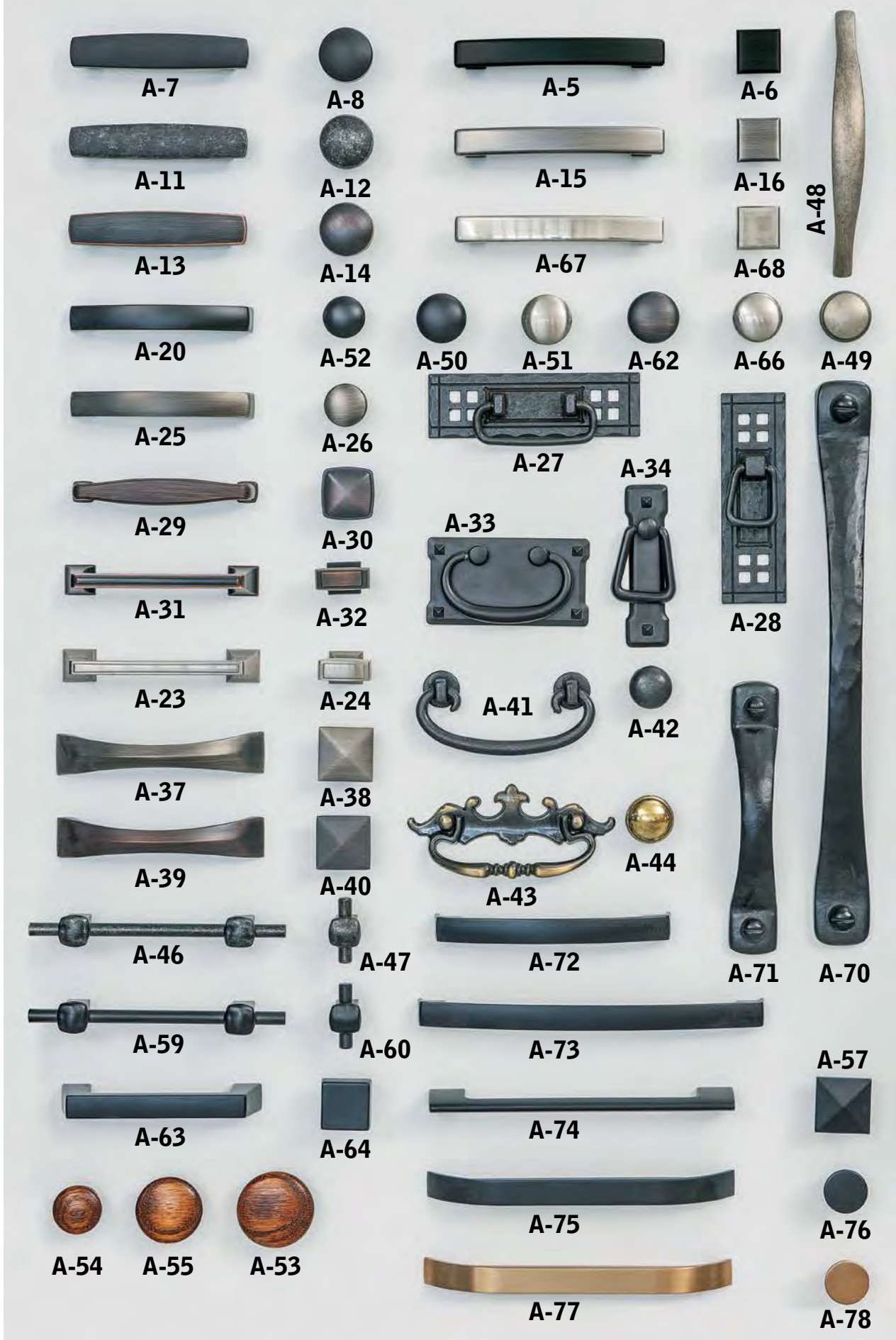

# Hardware Board

A-5: 449-96-MB	A-32: 53029-ORB	A-55: K-40-C
A-6: 449-MB	A-33: D-529-A	A-57: K-53-BL
A-7: HH4424-BL	A-34: D-527-A	A-59: K-558-BL
A-8: HH4425-BL	A-37: 595-96-BNBDL	A-60: K-58-BL
A-11: HH4424-WI	A-38: 595-BNBDL	A-62: 53005-ORB
A-12: HH4425-WI	A-39: 595-96-DBAC	A-63: K92836-BK
A-13: HH4424-ORB	A-40: 595-DBAC	A-64: K94723-BK
A-14: HH4425-ORB	A-41: D-521-W	A-66: 3910-SN
A-15: 449-96-BNBDL	A-42: D-570-W	A-67: 449-96-SN
A-16: 449-BNBDL	A-43: K-152-AE	A-68: 449-SN
A-20: 549-96-MB	A-44: A76209-AE	*A-70: 9464305900
A-23: 53031-G10	A-46: K-558-SI	A-71: 9464128900
A-24: 53029-G10	A-47: K-58-SI	A-72: 549-128-MB
A-25: 549-96-BNBDL	A-48: K-2029-LAP	A-73: 549-192-MB
A-26: 3915-BNBDL	A-49: K-2335-WN	A-74: 55368-MB
A-27: K-8005	A-50: BP-9041900	A-75: 484-128160-MB
A-28: K-8006	A-51: BP-9041195	A-76: 26-MB
A-29: BP-81092-BORB	A-52: BP-904125900	A-77: 484-128160-SBZ
A-30: 81091-BORB	A-53: 17-LP	A-78: 26-SBZ
A-31: 53031-ORB	A-54: 11-LP	

Choose any hardware above at no upcharge. For more styles & color selections, see Buckeye Hardware Catalog.  
(upcharge on color change)

**\*NOTE: upcharge when using A-70 hardware on any style other than Orewood or Vogen**

# J&R

Bedroom Furniture by J&R Woodworking  
Beds by Indian Trail Furniture  
©2026 J&R Woodworking • 03/17/2026

**QUICK  
SHIP**  
of Indiana



**Boulder Creek**  
(Rustic Hickory or Oak)



**Empire**  
(Brown Maple or Oak)



**Finland**  
(Brown Maple or Oak)



**Houston**  
(Rus. R-Sawn Br. Maple)



**Lexington**  
(Brown Maple)

